

The Best to Our Bicentennial Grads

WEATHER
HOT!

The Chelsea Standard

QUOTE

"Freedom, like a receding hairline, isn't lost all at once, it goes gradually."
—Anonymous.

ONE HUNDRED-SIXTH YEAR—No. 52

16 Pages This Week 2 Supplements

CHELSEA, MICHIGAN, THURSDAY, JUNE 10, 1976

15c per copy

SUBSCRIPTION: \$6.00 PER YEAR

Sylvan Begins Reappraisal on All Property

Sylvan township supervisor, Donald Schoenberg, issued a reminder that the reappraisal of Sylvan township will begin tentatively on June 14.

Sylvan township is one of two townships in Washtenaw county that will have a factor for the 1976 tax roll. This factor is an added tax, issued by the Washtenaw County Equalization Department, when its 2½ year study of property sales versus property assessments in the township reveals assessments to be less than equivalent to 50 percent of the property's true market value. When this occurs, the township is charged with not paying its share of taxes to the county.

Current property assessments in Sylvan township do not meet the required 50 percent of true market value, required by law, for a number of reasons, according to Schoenberg. To explain the dilemma, he issued the following public statement.

"When I took the job of supervisor in December of 1975, there was a tentative assessment factor of 1.18, which means that every one whether assessed at a 50 percent or 30 percent market value figure, would pay an additional 16 percent in taxes on their assessed property value. Not having had time to inspect each piece of property by the tax roll deadline of Feb. 6, I raised the assessment on several properties obviously below 50 percent. However, according to a sales study done by the Equalization Department, this still did not bring Sylvan township to 50 percent of its state equalized value. Consequently, all of Sylvan township will undergo a factor increase of 1.04 in next year's property taxes.

Upon my recommendation at the annual township meeting, enough money was budgeted to reassess the entire township on agricultural, commercial, industrial and residential levels to bring each and every parcel of property

to 50 percent of true market value."

Following competitive bidding, the contract to conduct the reappraisal was awarded to the United Appraisal Co. of Lansing, and Findlay, O., termed by Schoenberg, "one of the largest mass appraisal firms in the United States today, with active projects in more than 18 states."

Schoenberg indicated that the firm's personnel will most likely be working on residential and agricultural appraisals first.

The next step in a reappraisal program, Supervisor Schoenberg explained, is to send individuals, termed field listeners, out to gather information. These individuals will come directly into contact with the public. They will not place values on homes or farm units, but gather and verify information relative to construction details, improvements or destruction of various buildings and land.

The actual pricing will be done based upon a cost price schedule recently released by the State Tax Commission, and verified by experienced appraisers. Various builders and contractors will be consulted to reaffirm the figures. Once this schedule has been completed, trained clerical personnel will use the information gathered by the listeners to determine the basic cost of individual houses or other structures.

"This cost will then be compared with the market value prevalent in the township. An experienced appraiser will review each individual home and farm to assure that the information is accurate and that the pricing schedule has been correctly applied," Schoenberg explained.

"The objective of a program of revaluation," Schoenberg stated, "is to assure that all real estate has been properly listed and equally evaluated. The objective is to assure each citizen of Sylvan township that he pays his

(Continued on page three)



FAST-PITCH TOURNEY CHAMPS: In the double elimination tournament played Saturday and Sunday, June 5-6, Jiffy Mix soundly defeated all challengers with a 4-0 record to sew up the title of Chelsea City Fast Pitch Invitational Tournament Champions for their third consecutive year. Members of the team are, front row, left to right, Chuck Koenn, Odis Richardson, Tom Voelker, Justice Marshall, Matt Murphy; back row, from left, Russ Lenneman, Duane Clark, Norm Leighton, Bob April, George Heydlauf, Lou Rozelle, Al Ritt. Kneeling in front are bat boys Jay Marshall and Charlie Koenn. Tom Voelker and Justice Marshall were voted Most Valuable Players in the tournament. Co-manager Jerry Ringe was absent when the photo was taken.

Chelsea's Special Olympians Win 18 Medals in State Games

On June 3-6 more than 3,400 mentally retarded youth from all over the state of Michigan competed in track and field, skiing, swimming, bowling, gymnastics, horseback riding, floor hockey, basketball, volleyball, and frisbee at Mt. Pleasant. During state games, participants are housed together in Central Michigan University's dorms with evening entertainment provided such as movies, dances, carnivals, etc. When not competing, athletes may

visit with many sports and TV celebrities and participate in sports clinics and other special events. The games provide all the pageantry and excitement of a true "Olympics"—opening and closing ceremonies, medal presentations, parades, victory dinner and entertainment.

The State of Michigan is divided into 24 Special Olympic areas with all counties being included in the different areas. Washtenaw, Monroe, and Livingston counties are Area 20 which is what Chelsea represented. More than 20,000 children participated in local and regional competition in the spring with the qualifying athletes then going on to this state meet. Chelsea had an unbelievable number of five young people in the state meet and they did amazingly well.

The first competition Chelsea was involved in was the one-meter diving and we captured four

medals. Kathy Buck won a first-place gold; John Winans a second place silver; Glenn Passow a silver medal. There were 55 other divers and the competition was tough. In gymnastics the competition was even harder but the Chelsea girls are known for their grace and original composition in their routines. Kathy Buck won a gold in balance beam and a silver in floor exercise. Mary Landwehr, despite a knee injury, won a gold in balance beam and a silver in floor exercise.

With more than 1,500 participants in swimming, the competition took two days to complete. Glenn Passow won a third place bronze medal in the 25-yard freestyle and John Winans won a third in the 25-yard backstroke.

Real excitement came when the 100-yard freestyle relays were swam. Area 20 (Chelsea included)

(Continued on page three)

Graduation Set Friday at Athletic Field

Graduation ceremonies will be held Friday, June 11, at 8 p.m. on the High School Athletic Field for the 1976 graduating seniors of Chelsea High school.

The opening Processional March will be played by the Chelsea High school band, followed by "Portrait of Duke Ellington," sung by the Chelsea High school choir. Charles Lanes, principal, will then introduce the cum laude graduates.

More award presentations will follow, along with highlights from Rodgers and Hammerstein's "Carousel," to be performed by Chelsea's Band.

Wrapping up the graduation ceremonies will be the Annual Dedication by Mrs. Martha Hahn. The seniors will leave the field, accompanied by the Chelsea High school band's performance of the Recessional.

School Board Election Slated Next Monday

Chelsea School Board elections are slated for Monday, June 14, in the Large Group Instruction Room at Beach Middle school. This year's candidates are Ann E. Feeney, Phil Boham, Russell F. Pichlik, James Haller and Robert M. Schafer.

The following profiles state the qualifications of each candidate and should aid Chelsea residents in making their board member selection.

ANN E. FEENEY lives with her husband, Michael, and her six children at 249 Park St. She has a B.A. from Marygrove College, Detroit, and taught for two years in the Clarenceville School District, Farmington. She was a member of the Board of Education's Ad Hoc Committee, organized to review the Discipline and Suspension policies in the schools, summer of 1975.

Having moved from Detroit to Chelsea four years ago, Mrs. Feeney emphasized: "I have done my best to contribute what I am able to contribute to the area (Chelsea) in volunteer services, and really feel that I have become a part of the community."

The most important reason behind her decision to become a candidate for school board is to add the voice of a woman to the board. "It is an enormous responsibility to attempt to be a spokesperson for other members of a community, and if elected, I will treat this responsibility with a great deal of respect," Mrs. Feeney stated.

PHIL BOHAM, a life-long resident of Chelsea, is married to Lynne Freeman and has two children. He is a 1965 graduate of Chelsea High school and a 1967 graduate of Detroit Time Study school with a Time Study Engineer degree. He has been employed by the Dana Corp. for the past nine years, and has attended numerous corporate, educational classes and seminars. He is a member of Jackson Chapter No. 87 of the Society of Manufacturing Engineers, an Auxiliary Police Officer with Chelsea's Police Department for the past eight years, an assistant coach of Chelsea High School Hockey Club, and is presently Committee Chairman for the 1976 Bicentennial Brothers of the Brigade.

Describing his qualifications, Boham stated: "The best qualification is actual experience and the only way to gain experience is by serving on the board. The school board should be recognized as a board of representatives for all residents and students of the school district. Decisions of the school board should consider the views of all residents, and the effects the decisions may have on the future of Chelsea schools."

Boham raised the following question to illustrate the type of community consciousness he felt was needed by the school board: "Why was the swimming pool added to Middle School, causing the destruction and costly replacement of the

(Continued on page three)

Swim Night Set for All Handicapped

A special swim night has been arranged by the Chelsea Recreation Department for Tuesday, June 15, from 6 to 8 p.m. Nancy Porath and Ann Murphy will supervise the program. Any handicapped adult or child is welcome, whether they are deaf, blind, mentally retarded, or in some other special education program. The instructors will offer limited swimming instruction to individuals upon request. Extra supervision will be provided that night.

Nancy Porath wishes to emphasize to Chelsea parents with children in Educable, Trainable, or High Point programs, that their children are especially encouraged to come.

Both instructors have had experience teaching the handicapped to swim. For further information, call Nancy Porath at 1-498-2679. Remember, handicapped individuals, from beginners to senior citizens, are all invited to attend.

Senior Awards Presented

Last night, June 9, the 1976 Class of Chelsea High school watched fellow classmates receive awards at the Annual Class Night Senior Awards presentation.

Graduating cum laude are: Laura Aldrich, Kurt Allhouse, Michelle Blanchard, Kathy Fairbanks, David Frame, Richard Gaunt, Elizabeth Haselschwardt, Nancy Hepburn, Sara Johnson, Mike Kozminski, Steven Labarbara, Teri Lutovsky, Paul Marshall, Michelle Papo, Donald Osterle, Kathy Pierce, David Pletcher, Jennifer Rady, Brenda Shadoan, George Shirilla, Craig Joel Sprague, Julie Tite, Robert Wenk, and Anne Williams.

Commendations and scholarships were as follows: Business Scholarship to Cleary College, Sue Schulze; Business Scholarship to Eastern Michigan University, Kathy Fairbanks; Honor Scholarship to EMU, George Shirilla; Honorary Freshman Engineering Scholarship U-M, Paul Marshall; Letter of Commendation National Merit Scholarship Program, Paul Marshall; Regents-Alumni Scholarship for 1976, U-M, David Pletcher and Paul Marshall.

1976 Chelsea Scholarship Fund recipients are Coleen Comes, Heidi Enderle, David Frame, Kathryn Pierce, David Pletcher, Howard Salyer, Craig J. Sprague, Dianne Van Gorder, Robert Wenk, Anne Williams.

UAW Scholarship recipients are James Marshall and Douglas Wellshans. Kiwanis Scholarship recipient, Karen Tobin.

State of Michigan Competitive Scholarship Program 1976 winners, Laura Aldrich, Dora Alexander, Heidi Enderle, James Marshall, David Pletcher, Dale Schoenberg, Mark Seyfried, Anne Williams; Central Treasurer's Award, Elizabeth Haselschwardt; State of Michigan Competitive Scholarship Program, 1976 Certificates of Recognition, Kurt Allhouse, Dennis Bauer, Michelle Blanchard, Steve Bowen, Rae Castle, Sandra Crouch, Richard Gaunt, Randy Guenther, Cathy Hamilton, Elizabeth Haselschwardt, Mike Hastings, Nancy Hepburn, Sara Johnson, Teri Knickerbocker, Mike Kozminski, Steven Labarbara, Patricia Leonard, Teri Lutovsky, Marion MacCollum, Paul Marshall, Deborah Packard, Michele Papo, Bernice Pearson, Kathryn Pierce, William Rademacher, Jennifer Rady, Timothy Reed, Howard Salyer, David Schaible, Renee Schneider, Lisa Schrader, Brenda Shadoan, George Shirilla, Craig Sprague, David Stoll, John Storey, Julie Tite, Karen Tobin, Dianne Van Gorder, Linda Wahr, Robert Wenk.

Subject Area Awards were presented as follows: Art, to Joel Bower, by Mrs. Lazebnik; Commercial, to Katherine Fairbanks, (Continued on page three)



SMILING VICTORIOUSLY and sporting the medals they won June 3-6 in competition at the State of Michigan Special Olympics are Chelsea's Special Rd. class. Front row, left to right, are Kathy Buck, Coach Nancy Porath, and Mary Landwehr; back row, Leonard Carlson, Glenn Passow, and John Winans. More than 3,400 handicapped young people from across the state participated in the games.



NURSES AIDES: After successfully completing a one-semester Nurses Aide Training Course, these young women were honored at graduation ceremonies Wednesday, June 9. They were awarded certificates of accomplishment and will begin work in their chosen profession immediately. From left to right are: Kathy Cobb, Kathy Foreman, Kathy Hepburn, Bernie Pierson, Instructor Annabelle Closson, Cindy Miller, and Kit Greene. A valuable addition to the Nurses Aide program this semester was dummy "Mrs. Chase," a gift from the Chelsea Jaycees. "Mrs. Chase" provided the trainees with the opportunity to practice the skills and techniques they will shortly be applying to live patients.

Excellence Award By Michigan Press Association
1951-1952-1960-1964-1965-1966

Walter P. Leonard, Editor and Publisher

Published every Thursday morning at 300 North Main Street, Chelsea, Mich. 48118, and second class postage paid at Chelsea, Mich., under the Act of March 3, 1879.

Subscription Rates (Payable in Advance)
In Michigan: One Year \$6.00, Six Months \$3.50, Single Copies \$.20
Outside Michigan: One Year \$9.50, Six Months \$5.50, Single Copies \$.25

MEMBER
NATIONAL NEWSPAPER
Association - Founded 1888
National Advertising Representative:
MICHIGAN NEWSPAPERS, INC.
257 Michigan Ave.
East Lansing, Mich. 48823

Uncle Lew from Lima Says:

DEAR MISTER EDITOR:

The fellers got to talking about wimmen and witches at the country store Saturday night, and for the safety of all concerned I better make it clear right off the bat that the wimmen we live with ain't the witches' under discussion and, like they say, similar-lities living or dead is purely incidental.

Clem Webster reported on a piece he had saw where colleges across the country have took to providing places where students can write on walls. They hang butcher paper out and tell the students to work off their hates and loves by drawing pictures and

writing words to their heart's content. People are taking advantage of what they call "therapeutic release of tensions, frustrations and hang-ups." Clem said it looked to him like a cheap scapegoat plan, and he was full in favor of it. He reminded the fellers that a year or so ago a group of young folks at a church in town was given a old car and they done practical the same thing with it. They charged a dollar a tick for folks to come by and smash the car with a sludge hammer, and they got a lot to talkers. Clem recalled that a salesman that comes by the store said he bought three licks, one for his old lady, one for his boss and one for a football team. He had bet one, and that he shore got his \$3 worth.

It was Bug Hookum that wondered what the college students will do this summer when they're out of school, and on second thought, Bug said he didn't want to think what they might do. As tight as summer jobs are all over, he said, a heap of young folks are having plenty of time to sit around and build up frustrations and tensions. Bug said he hopes they don't work their selves up to the state the major league baseball team did that hired a witch to change its fortunes. He couldn't recall whether she was to get rid of a hex on that team or cast a losing spell on the rest of the league, but Bug said it was another way to pass your troubles on to someone else.

The fellers were general agreed that if the team with the witch riding their bats start winning, the idea is shore to spread to politicians and wives. The bunch at the store got some hexes laid on em at home a few weeks back when they discussed their idea of what the Scriptures say in the wimmen's place in the world, so they don't figger their old ladies need no help from practicing witches. Verily they said unto one another, it don't make no never mind what the Good Book said, wimmen are going to have the last and loudest word on everything. The fellers didn't so much see the light as they felt the heat on that matter.

Speaking of wimmen, Mister Editor, I see where this speech specialist in New York says they are talking slower than they use to. He didn't say why, but we can rest assured it ain't because they're running out of someone to say. You reckon they've slowed down to try thinking while they talk?

Yours truly,
Uncle Lew.

Growing use of trailers was recorded in 1974, despite the fact that manufacturers discouraged the use.

MICHIGAN MIRROR

By Elmer E. White, Secretary, Michigan Press Association

Flu Coming?

Nearly 60 years ago—before antibiotics and immunization programs—a flu epidemic brought the death of 2 percent of families in this country each month.

Today, Michigan's Public Health Department is racing against time, trying to immunize people as part of a federal program aimed against preventing "another" possible flu outbreak.

"We don't know if the flu is coming," says a health department spokesman. "And we don't even know that it could be a problem if it did. But the prevention is better than taking the chance."

Immunizing shots against so-called "swine flu" are expected to begin sometime later this summer, when a special bivalent (acting against swine flu and another strain at the same time) vaccine is made available.

That vaccine is aimed at high risk persons, such as older folks in nursing homes.

Later in the year, and it's not known at this point, exactly when a monovalent (dealing with swine

flu alone) vaccine is expected to be available in Michigan.

When that vaccine comes, there's to be an all-out push to administer it to any and all who will take the medicine.

"The real problem is getting organized," says the health department representative. "We have to get the doctors, nurses, volunteers to man large free public clinics."

They also have to get the needed equipment—needles, syringes, even "guns" to administer the shots. Michigan has asked federal authorities for several of the guns, which reportedly administer the vaccine through the skin more quickly and less uncomfortably than with a needle.

There's no firm date yet as to when the vaccine will be available.

From 21 to 18

Will Michigan's drinking age be raised back closer to the age 21 as it used to be?

If the Michigan Council on Alcohol Problems (MICAP) has any

JUST REMINISCING

Items Taken from the files of The Chelsea Standard

4 Years Ago...

Thursday, June 13, 1972—A familiar face at the Chelsea Drug Store since he was 13 years old, Daniel Murphy has become a partner in the business with Charles M. Lancaster, owner of the store since 1948.

W. E. Herring, general manager of Dana Corporation's Power Equipment Division, has appointed John H. Reed to the position of plant manager for the Division's Chelsea manufacturing and assembly facilities.

Incumbents Donald Irwin and Robert N. Schafer were voted to serve four-year terms on the Chelsea Board of Education at the annual election Monday, June 12. The Jaycee Auxiliary and the Chelsea Methodist Home hope to get a regular program of meals for the aged started by September 1972. The Home is sponsoring a pilot project offering very limited services to see what kinds of problems will arise.

14 Years Ago...

Thursday, June 14, 1962—Renn's Drug Store at 111 S. Main St., an integral part of the business life of Chelsea for the past 64 years and one of the very few remaining old-time drug stores anywhere in the area, will cease to exist as such at the close of business Saturday night. The store will be closed for remodeling into Chelsea's first modern discount store.

Donald Alber, former Chelsea village president, and Luther Kuster, incumbent treasurer of the Chelsea School District Board of Education, were the successful candidates in Monday's school election. Andrew L. Jankens, DDS began practice Monday in the dental offices at 207 S. Main St. formerly occupied by Dr. John Pilkington who has moved to Saginaw. Recreation Director Al Conklin has announced that there will be a meeting of all boys' ages 13-15 who are interested in playing in the Recreation Junior Baseball League, at the high school baseball field on Wednesday, June 20 at 6:15 p.m.

The nation dedicated the 3,400-mile Lincoln Highway in 1913, running coast to coast through 13 states. Number of trucks on America's roads reached 51,000; truck manufacturers total 170.

24 Years Ago...

Thursday, June 10, 1952—At the annual meeting of the Chelsea Friends of the Library Monday evening, Henry Schneider resigned as a member of the executive board because of ill health. The Chelsea Independents posted their second league win of the season last Sunday by defeating Saline, 15-5. Don Alber did the pitching for Chelsea and a fine job it was too. He gave up only four hits and walked six in gaining his first victory of the year.

Mr. and Mrs. James Daniels and Mr. and Mrs. Ted Balmer and son Robert, were in Lansing Sunday to attend an antique car meeting. A petition to place the name of Earl Beeman on the ballot for the annual school board election July 14 has been filed with the secretary of the Chelsea Agricultural Schools Board of Education.

34 Years Ago...

Thursday, June 11, 1942—Chelsea's new fire truck, ordered last December, was delivered here last Friday. The new truck was purchased from the American Fire Apparatus Co., the chassis being furnished by Spaulding Chevrolet Sales & Service. This truck is especially adapted to fighting country fires, as it is equipped with a 400-gallon water supply tank.

Chief Air Raid Warden Carl Mayer announced that 36 village residents have completed the standard air raid warden's training course as prescribed by the American Legion and Office of Civil Defense.

The Rev. and Mrs. Leroy I. Lord just received word that their son, Dr. Herman M. Lord, has been promoted to the rank of captain in the United States Medical Corps.

Commencement exercises for this year's graduating class of 32 members will be held in the gymnasium on Thursday, June 11 at 8 p.m. Ira Smith, registrar at the University of Michigan, will give the address.

Shortly after U.S. declares war on Germany in 1917, the War Department asked for bids on 70,000 trucks.

thing to say about it, the answer is yes.

MICAP reports results of a recent survey of high school principals, which found only 8 percent of those responding (438 of the 730 queried) who said they favored keeping the drinking age at 18.

Another 31 percent said boost it to 19, 9 percent said make it 20 and 52 percent said change it back to 21.

Warning of a "trickle down" effect is Allen B. Rice, executive director of the council.

"Records from the Michigan State Police have shown a dramatic jump in alcohol-related accidents among the 18- to 20-year-olds," he says. "But this is not the main reason we favor the move to raise the legal drinking age."

"The primary reason for our endorsement of this idea is our concern for the impact of the lower drinking age on teen-agers under 18 years."

Today, 26 states have a legal drinking age of 18, 24 states and the District of Columbia have 19 or older as their drinking age. California, the largest state, still maintains a 21-year-old legal drinking age.

A bill has been introduced in the Michigan legislature to hike the state's drinking age to 19.

Deer Take High

The hunters had a field day. Michigan's Department of Natural Resources reports that the 1975 firearm deer season was the most successful ever for buck hunters.

"A record number of bucks—98,890—were taken last year, which exceeded the previous season high in 1946 when 89,470 bucks were harvested in the state," says Dave Arnold, DNR deer specialist.

Another 10,000 antlerless deer were taken during the season—meaning that about one of seven hunters, according to a postcard survey—brought home venison.

Arnold says the total harvest exceeds his "very liberal" pre-season estimate of 100,000 animals.

The total number of firearm deer hunters in 1975, 710,000, also was a record. The high in 1974 was 657,500.

Jeff Grohs Will Enter Seminary

Jeff Grohs, son of Mr. and Mrs. Frank Grohs, owner of Grohs Chevrolet in Deyter, will enter the seminary in the fall to train for the priesthood of the Catholic church. Jeff graduates this week from Pinckney High school.

Jeff will begin a four-year college stint at St. John Vianney Seminary located on the campus of St. Thomas College in St. Paul, Minn.

After graduation, Jeff will then attend St. John's Major Seminary in Plymouth for further theological study with one more year of advanced training after that.

He will train to serve as a parish priest.

The Grohs, who live in Pinckney, are members of St. Mary's Catholic church in Pinckney.

C. H. Martin, Springfield, Mass., invented rocking fifth wheel in 1915, the key in development of semi-trailer. Support built for the conventional cab design as mechanics find the engine-under-seat a nuisance.

Dexter Township Board Reviews Flood Plain Map

At the regular June meeting of the Dexter Township Board, two issues affecting many township residents were discussed.

Since some areas of the township have been designated as being in a flood plain, it is required by the Federal Government for the township to set up many restrictive building standards if the residents are to be able to receive flood insurance, or financing from Federal regulated institutions.

In January, the township submitted updated information which resulted in a redrawing of the flood plain map. This new map is significantly reduced the affected area. Since the Township Board is concerned about the residents in the designated flood plain area, it was felt that a meeting with HUD officials would be beneficial to assure that only those areas actually in danger of flooding be included in the flood plain map. A meeting with HUD officials, an engineering firm and area residents will be set up as soon as possible.

The second issue discussed was police protection for the township. In May, the township rejected participation in the County Sheriff's road patrol program because of the high cost and that only traffic control would be provided. The Township Board met with Sheriff Postill and the sheriff indicated that the traffic officer would handle non-traffic calls as needed which should reduce re-

sponse time greatly. He also suggested that traffic citations be issued under the uniform traffic code adopted by the township. In this way a portion of the traffic fine money would then be sent back to the township.

In light of the new information, the Township Board decided to participate in the traffic program for the next year. It was felt that police patrol is necessary for the area and this program would allow the township to determine the financial feasibility of the program. The program will be evaluated in six months and if the revenues are sufficient to offset the higher cost, the program will be continued.

In other action the board approved payment to the Chelsea Recreation Council for participation of Township residents.

Open House Set Saturday at Riverside Cabin

All Dexter residents are invited to an Open House at Riverside Cabin, located in Warrior Park behind the Fire Hall, to inspect the new quarters of the volunteer help group and to learn what they are doing in Dexter.

The Cabin will be open from 10 a.m. to 2 p.m., Saturday, June 12, with volunteers to explain their program. Refreshments will be served.

The Cabin volunteers have just completed an Empathy Training program under the guidance of Drug Help, Inc., and Ozone House of Ann Arbor, to enable them to better help and understand people and situations.

Many a thing, said in haste and quickly forgotten by the speaker, remains in the heart of the listener for years.

SUPER NEW PRICES ON HODAKA SUPER RAT 100

At this new low price almost any owner can afford to customize this Fire Breathing Hodaka into his own personally designed Enduro, MXR, Trail Bike or other Specialized Performance Bike simply by imaginative use of readily available accessories. Ask us about informative Hodaka bulletins that show how to do it.

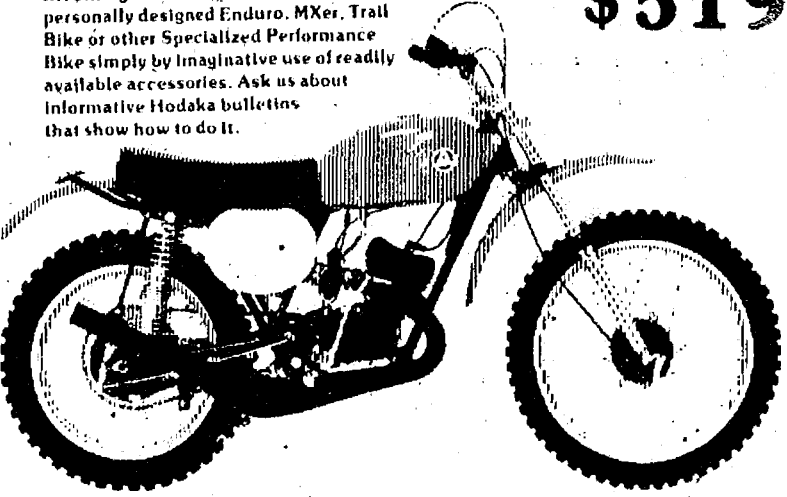

HANCO SPORTS CENTER

PHONE 475-7212
15901 SEYMOUR RD. WATERLOO, MICH.

Al Snider Scores Hole-in-One on Boondocks Course

Al Snider of Dexter shot a hole-in-one at Boondocks Golf Course near Grass Lake on Monday, May 31.

This is the first hole-in-one made on the five-year-old course.

Snider made the hole on the par 3, 150-yard, eighth hole with a club house with a 41 for nine holes.

Playing the round with him were his son, Al, Ron Tracker, Mel Clark and Jim Gallos.

CHELSEA JAYCEE AUCTION-RUMMAGE SALE

SATURDAY, JUNE 12

Starting at 11 o'clock

at 9616 NORTH TERRITORIAL RD.

(1/4 mile west of Dexter-Pinckney Rd.)

CLOTHES - TOYS - APPLIANCES
FURNITURE - OUTBOARD MOTOR

ANNOUNCING TELE-WEATHER



OUR 24 HOUR 7 DAY/WEEK WEATHER SERVICE

Now you can get a capsule weather forecast simply by dialing our special telephone number...434-9400...anytime during the day or night. You will also get severe weather warnings, tornado watches and, during the winter, school closings. Weather data comes from the National Weather Bureau. A community service, from Ann Arbor Federal Savings.



FREE TELE-WEATHER PHONE LABELS
Free pressure sensitive labels bearing the Tele-Weather phone number are available at all AAFS offices. Place label just above the dial on your telephone for ready reference.

ANN ARBOR FEDERAL SAVINGS

11 OFFICES TO SERVE YOU IN ANN ARBOR, CHELSEA, DEXTER, YPSILANTI, MANCHESTER, BRIGHTON, SALINE
MEMBER FDIC

DUNBAR'S DEXTER LOCKER

PAUL DUNBAR, OWNER

8083 MAIN ST., DEXTER

PHONE 426-8466

BEEF FRONT QUARTER lb. 69¢

Cut, wrapped, frozen — ready for pick-up.

— INCLUDES —

- | | | |
|---------------|-------------------|------------------------|
| 12-Rib Steak | 5-Chuck Roast | 2-English Roast |
| 3-Swiss Steak | 2-Rib Roast | 6/2 Short Rib |
| 6-Chuck Steak | 3-Arm Round Roast | 6/1 Boneless Stew Beef |
| | | 50 lb. Hamburger |

CUTTING STATEMENT FURNISHED

Locker Space Available - \$2.50 per month

Discount to Civic Groups - We Accept Federal Food Stamps

CUSTOM SLAUGHTERING & PROCESSING



FRANK WOJCIEHOWSKI retired June 1, after working 30 years at the Dana Corp. Chelsea plant. Pictured from left to right are: Roni Bollet, who presented Frank with a Dana blue blazer jacket, Frank Wojciehowski, holding the jacket, and Ralph Pybus, Frank's supervisor at Dana. They wish him the best of luck and good health.

School Board Candidates...

(Continued from page one)

drives, and has been active as a 4-H leader, scout leader, and little league coach. He is presently chairman of the Sharon Township Planning Commission, and chairman of the Zoning Board of Appeals.

Haller feels that "With the presently uncertain state fiscal policies in the field of education, sound local school planning will be an extremely difficult job in the next few years. A new board member must not only be able to exercise good judgment and planning, but should also actively discourage state officials from penalizing school districts whose residents vote for adequate school millage and pay a large share of state taxes as well. Extra state funds that are given to disadvantaged school districts must not be obtained by cutting the state allocations to districts such as ours, whose people are already paying their fair share. Our kids are entitled to a good education and our teachers are entitled to a good wage. The residents are entitled to a fair distribution of their tax dollars."

Haller believes that "a great deal of attention must be paid to parents' and teachers' input," and promises to always be available to hear your views, if elected.

RUSSELL PICHLIK has three children presently attending Chelsea schools. He is a college graduate with a BS in mathematics, an MS in physics, and is expecting an MS in educational administration. Pichlik has nine years teaching experience in Clinton Community Schools where he currently is a teacher of mathematics and science.

As a member of a Michigan Department of Education task force considering secondary graduation competencies, Pichlik has studied the problem of providing effective and functional education for the young people of our state. He would like to see an efficient use of our school district's resources, as well as provide a useful communications link between the taxpayers of the district and all the people who educate their children."

JAMES HALLER, his wife, Lyneen, and their four children live on Grass Lake Rd., in Sharon township. Haller grew up on a farm near Howell and attended the University of Michigan. In the insurance business for the past 12 years, he is a licensed general agent serving clients primarily in Washtenaw county.

He was a Jaycee for 13 years, holding many offices and chairmanships in that organization, has served as a business district chairman in the Ann Arbor United Fund

ROBERT N. SCHAFER has been a Chelsea School District resident and taxpayer since 1960, with six children either attending or having attended schools in the Chelsea School System. He is presently employed as a program executive with the Michigan Department of Natural Resources. Prior to that, he was a colonel in the U.S. Army Reserve and an instructor at the USAR Command and General Staff College.

If elected, Schaffer's goals are to assure that graduating seniors will have 12th grade English and mathematical skills, establish a community education program, expand the vocational skill training program, separate extra-curricular activities from the instructional day and offer equal sports opportunity to both boys and girls.

Schaffer is currently serving as secretary of the school board and seeking re-election.

Band Boosters Elect Officers

Dexter Band Boosters elected their 1976-77 officers at a recent Booster meeting.

Serving next year are Mrs. Gene Hollister, president; Mrs. Joseph Flynn, high school vice-president; Mrs. James Warden, Wylie vice-president; Mrs. Don Chuba, secretary; Robert Burns, treasurer; Mrs. Dale Elliott, uniform chairman.

Band Camp chairman, Ken Cavanaugh, finalized plans for band camp, which is held annually at Smith-Walbridge Camp, Cyracuse, Ind. This year the dates for marching band camp are Aug. 22-26.

While attending a benefit performance of "Our American Cousin" at Ford's Theater in Washington, D.C., on April 14, 1865, President Abraham Lincoln was assassinated. The rocking chair in which he was seated that night along with his shawl and theatre playbill, are preserved in the Abraham Lincoln Courthouse at Greenfield Village, Dearborn.

Senior Awards Told At Class Night Event

(Continued from page one)

Receiving Homemaking Awards were Madonna Marzec, and Karlin Roskowski. The Speech Award went to Brenda Shadoan, and American Legion awards were given to Kimberly Brown and Anthony Houle.

Other special awards were as follows: "John Philip Sousa" Award, Linda Jennings; Choir Awards, Dennis Bauer, Douglas Beaumont, Nancy Hepburn; Kiwanis Scholar-Athlete Award, Randy Guenther, Timothy Reed.

Most Representative Girl was awarded to Suzanne Morrison and Most Representative Boy was awarded to David Pletcher.

Receiving Yearbook Awards were: Gwen Graham, Erin Headrick, Terri Knickerbocker, Sherry Moore, Kathryn Pierce, William Rademacher, Lynn Smith, David Stoll.

Housing for Senior Citizens

Senior citizens may want less living space than they once might have required. Keep in mind that easy maintenance and safety become paramount considerations at this stage of life. Take the time to create a safe, healthful, stimulating environment without over-emphasizing features that constantly remind you or your loved ones of your age and or your infirmities. In the interests of effective use of space, consider the following:

—Ramps, both inside and outside, are necessary with certain grade level or elevation level grade should be a 1-inch rise in 12 inches to provide for unassisted movement by wheelchair or walker.

—Provide railings on both sides of all hallways to allow safer travel through these areas.

—Install lever-type handles on all inside door latches. Elderly persons often find it difficult to operate round or oval knobs.

—Locate all apartment electrical switches, convenience outlets, and thermostats 36 inches above the floor (except over kitchen counters).

—All single doors within a living unit should be at least 3 feet wide.

—In the kitchen, cover the backsplash area between the counter tops and upper cabinets with 1/4" perforated hardboard. Adjustable shelves can be attached to this surface at an easily-reached height for small items.

—Upper shelves in kitchen cabinets, as well as shelves in storage areas, should be easily adjustable or storing items of varying heights.

—Strip lighting under upper cabinets increases the light level at the counter top.

—Plan a counter top that will be adjacent to both the range and refrigerator.

—Install a fire alarm or heat-sensing unit over the kitchen stove area.

Anheuser-Busch Brewing Co., St. Louis, Mo., claimed in 1905 to have the largest motor vehicle fleet in the world—30 vehicles, 30 more on the way.

Subscribe today to The Standard!

Chelsea Special Olympians...

(Continued from page one)

was represented by Glenn Passow (Chelsea), Brian Rennie (Milan), Roy Orosco (Milan) and Mark Petz (Dundee). Area 20 took a gold with Traverse City getting the silver, and Grand Rapids the bronze.

Chelsea also had an entry in the most difficult event of the Special Olympics—the Pentathlon. Leonard Carlson spent two days completing the five events involved in the Pentathlon—the standing long jump, softball throw, 440 run, 50-yd. dash, and the high jump. He placed first in both the high jump and 440 third in the 50-yd. dash and in long jump, and eighth in softball throw. That point system ended up earning him the silver medal for the event.

Chelsea also represented Area 20 in the frisbee relay. This event consists of six kids lining up 20 yards apart on a football field and they are timed to see who can throw it all the way down and back the fastest. Chelsea earned a gold medal for each of the ones who participated in this relay. They were Kathy Buck, Mary Landwehr, John Winans, Glenn Passow, Leonard Carlson, and Steve Lawrence. Their time was 51 seconds.

Acting as coaches for the Chelsea group are Nancy Porath, Dave Porath, and Larry Hafner. Chaparones were Sue Skittenheim, Debbie Bergman, George and Jeanette Winans, Gladys and Carroll Buck, Curt Winans, and Mrs. Steve Bergman.

Registration Dates Set For Theatre Workshop

Registration for the Chelsea Players Theatre Workshop will take place on June 16-17-18 at the High school stage from 10 a.m. to 12 noon and 2 p.m. to 4 p.m. Late registrants will be taken on June 21 which will also be the first day of the workshop.

The workshop will run three weeks for three hours per day (10 a.m. to 1 p.m.)

Diana L'Roy, director of the workshop, explains, "There will be an increase in the fee to \$10 for several reasons. The main reason is that the Michigan Council for the Arts is not awarding a grant for the project so that subsidy must be made up locally. When you consider that for \$10 each child receives 10 dance lessons, 10 clown lessons, 10 acting lessons, and a chance to be in a play, plus, last but not least, all the Kool-Aid you can drink, it is a bargain. Private lessons for any of these activities are quite a bit more expensive."

Henry Ford wheeled his first automobile out into the streets of Detroit on June 4, 1896. He completed his car, which he called a "Quadricycle," in a brick shed behind his house after nearly three years of experimentation. That shed now stands in Greenfield Village in Dearborn. Next to the Village in Henry Ford Museum, Ford's first "Quadricycle" is on display.

Jeff Daniels, who is completing the EMU Summer Repertory season, and Michelle McClear will teach acting. Neil Cockerline will again offer his expertise in clowning. Doug Beaumont will collaborate with Neil in a play production as well as help with dance lessons.

For further information contact Miss L'Roy at 475-9131.

Baby Photo Contest Set By Jaycettes

Applications are now available at McLeod Pharmacy for the annual Jaycette Baby Photo Contest.

All youngsters, three years old and under, are eligible. The contest will run during Bicentennial Week, July 3 to 10, with the winner announced on July 10. Deadline for applications is June 30.

Canisters will be placed in local stores with the photo of an applicant. The winner will be the one with the most penny votes. All proceeds from this project go into the Jaycette scholarship fund.

First-place winner receives a \$25 savings bond with other prizes awarded.

Jiffy market

Big Enough To Serve You... Small Enough To Know You!

TOP VALUE FOODS - GUARANTEED SATISFACTION - COURTEOUS SERVICE

COMPLETE FRESH MEAT DEPT. - USDA CHOICE BEEF - THE FINEST OF FRESH PORK

U.S.D.A. CHOICE BEEF CHUCK ROAST

BLADE CUT lb. 79¢
CENTER CUT ... lb. 89¢
ARM CUT . . . lb. \$1.19
ENGLISH CUT . . lb. \$1.19



Tender Beef with Flavor!
MAHOGANY FARM BEEF
From Dugdale Packing, St. Joseph, Mo.

ECKRICH SAUSAGE

OLD FASHION SMOKED or
NEW POLISH STYLE lb. \$1.39

YOUNG, TENDER

BEEF LIVER lb. 39¢

U.S.D.A. CHOICE

RIB STEAK lb. \$1.49

CAMELOT

LIVER SAUSAGE or
BRAUNSCHWEIGER lb. 69¢

HAMBURGER MADE FROM

GROUND CHUCK lb. \$1.19

HAMBURGER MADE FROM

GROUND ROUND lb. \$1.29

FARM MAID HOMOGENIZED WHITE

MILK Gallon \$1.39

QUAKER MAID
FLAVOR OF MONTH

Banana Split
ICE CREAM

1/2 gal. 97¢

FARM MAID
ASSORTED FLAVORS

FRUIT DRINK

1/2 gal. 39¢

7 UP - 7 UP DIET
Orange or Grape Crush
Frostie Root Beer

12-Oz. Cans 6 pac \$1.29

CALIFORNIA
HEAD
LETTUCE

Large Heads 29¢

WONDER

COUNTRY STYLE BREAD ... 1 1/4-Lb. Loaf 29¢

JIFFY MEAT SERVICE

CUSTOM CUTTING, WRAPPING, FREEZING.
QUICK SERVICE ON BUTCHERING —
YOUR BEEF OR OURS.

★ U.S.D.A. CHOICE SIDES OF BEEF

★ LOCAL FARM GRAIN FED BEEF AVAILABLE

★ FRONTS - HINDS - WHOLE RIB - WHOLE LOINS

JIFFY MARATHON GAS PUMPS

OPEN 7 DAYS - 7 a.m. to 10 p.m.

Regular Gas 57.9¢
Lead Free or Premium Gas 59.9¢
(Gas prices include all taxes)

THANK YOU — We Appreciate Your Business!

Open With Complete Service, 7 Days A Week
TOP VALUE FOODS 7 a.m. MORNING to 10 p.m. NIGHTS
Sale Prices June 10 Thru June 13

PAMPER PAPA FATHER'S DAY, JUNE 20

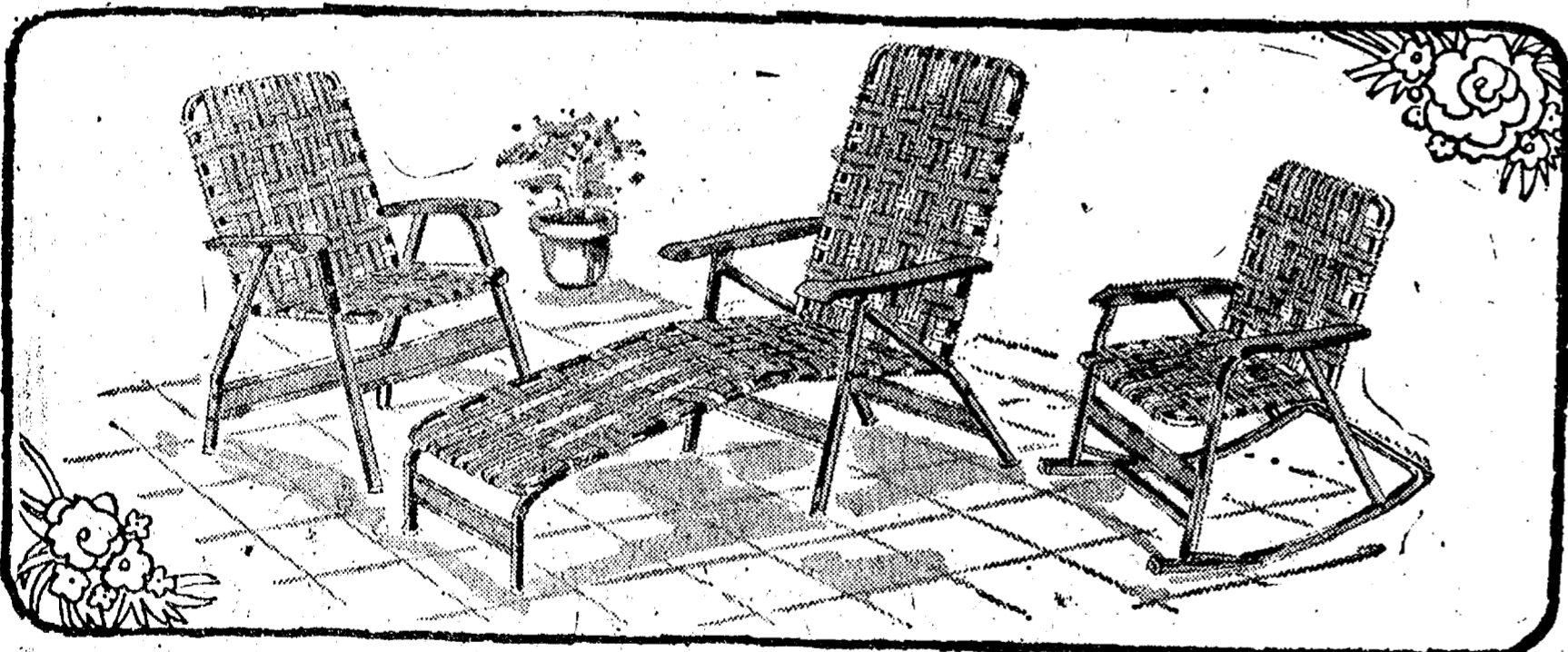

BEST QUALITY FOLDING ALUMINUM FURNITURE
WHITE WITH WALNUT HARDWOOD ARMS

CHAIR \$21.95 - CHAISE \$34.95 - ROCKER \$29.95

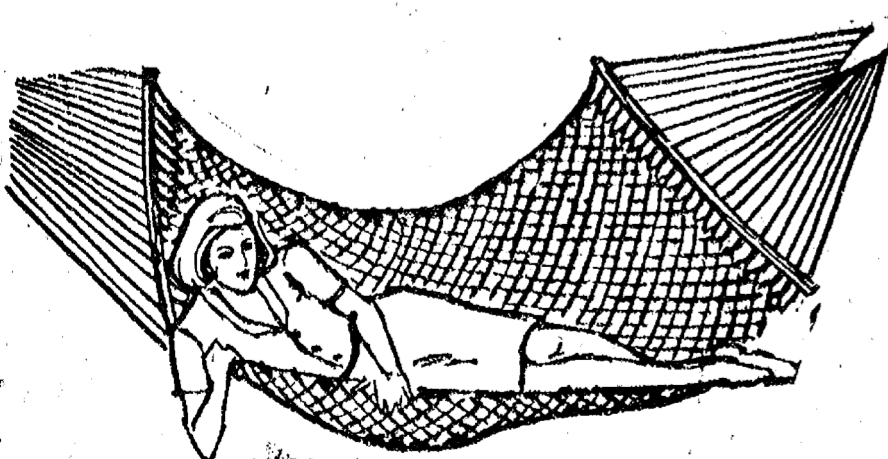

ROPE HAMMOCKS

Polyester rope for soft comfort and super durability.

White \$49.95 - Colors \$59.95

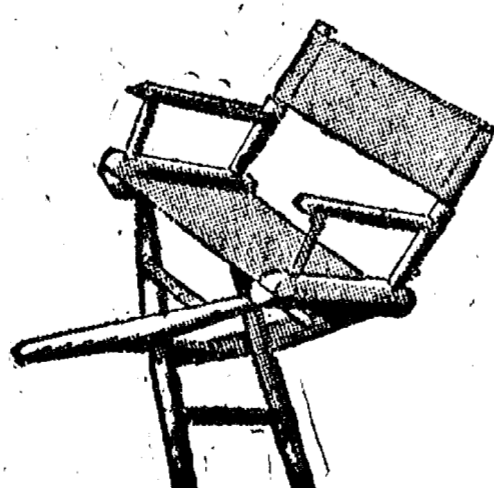

DIRECTOR'S CHAIRS

REGULAR \$25.95

Special \$21.95

White or natural frame. Colorful canvas covers.

MERKEL HOME FURNISHINGS

Do you own this?



If so, you are a rare person because only one Scout in 100 ever earns the Eagle Scout award and there are only an estimated 500,000 living Eagle Scouts.

The National Eagle Scout Association
In cooperation with the
Boy Scouts of America
is conducting a **Eagle Scout Roundup**.

A major goal of this program is to compile a list of Eagle Scouts. This list will be presented to Congress during the 1976 Bicentennial celebration. It will also be a valuable resource for local Scout units in the United States today.

Wolverine Council
115 N. Stadium Blvd.
Ann Arbor, Michigan 48106
Phone 663-8310

Eagle Scout Roundup Underway

The National Eagle Scout Association, in co-operation with the Wolverine Council of the Boy Scouts of America, has announced the beginning of an Eagle Scout roundup. This program is designed to encourage all Eagle Scouts, regardless of their age or occupation, to join the National Eagle Scout Association (NESA).

Formed in 1972, the National Eagle Scout Association plans to identify and involve Eagle Scouts in a meaningful fellowship that will enhance the program of the Boy Scouts of America.

NESA provides all Eagle Scouts with the opportunity to continue active involvement with scouting while maintaining and initiating friendship and experiences through the scouting program. The association is for Eagle Scouts of all ages, and local chapters already have been established in score of scout councils across the United States.

One major goal of the program is to compile a list of all living Eagle Scouts to be presented to Congress during the 1976 bicentennial celebration. Other goals include the developing of a man-

power resource for local scout units in the United States today, councils and promoting the idea "For more information about the of helping America to enter its Eagle Scout roundup and the National century with strong scoutional Eagle Scout Association, leadership."

It is estimated that there are all the Wolverine Council at nearly 500,000 living Eagle Scouts 663-8514.

You May Be Related To That Beautiful Rose

The next time you sniff a flower, you may be rubbing noses with a very distant relative, says a Michigan State University botany professor whose specialty is plant biochemistry.

Dr. Derek Lamport believes that the chemical similarities between modern plants and animals suggest that both groups may have evolved from a common plant-like ancestor.

In 1959 Dr. Lamport discovered a protein, which he called "extensin," in the cell walls of plants. After further study, he found that extensin shares several chemical

characteristics with the animal protein, "collagen," and that extensin in plants may do some of the same jobs performed by collagen in animals and man.

The similarities between extensin and animal collagen, Dr. Lamport asserts, may indicate that millions of years ago these two proteins may have evolved from the same molecule in the same primitive organism.

Old Fashioned Day Scheduled Sunday At Francisco Church

St. John United Church of Christ at Francisco will host an Old Fashioned Day, Sunday, June 13, at 1 p.m. in celebration of their 100th anniversary. Various antiques will be displayed, and baked goods, pens, pencils, key rings, and assorted novelties will be sold. The atmosphere is meant to be like that of an old-fashioned store. The public is welcome to attend.

Telephone Your Club News to 426-3877.

FRIENDS OF THE McKUNE MEMORIAL LIBRARY MEMBERSHIPS AVAILABLE

MARIAN SPRAGUE
President

NANCY ERICKSON
Vice-President

ALLYN SEITZ
Secretary-Treasurer

Support your Library this year by joining one of the 6 classes of memberships in the coupon. Past year's contributions to Friends of the Library have been used to landscape the front lawn, purchase new furnishings and carpeting for the upstairs club room, and most recently to remodel the second floor Historical Room. Current needs are a new front door incorporating a book drop and replacing the four old chimneys on the roof with new ones.

Please enroll me as a member of the Friends of the Library for the calendar year 1976 as follows:

..... Individual - \$2.00 Life/Memorial - \$100.00

..... Family - \$5.00 Student - \$.50

..... Business/Industry - \$25.00 Patron - \$10.00

Name

Address

Telephone Zip Code

Mail to: Friends of the Library
McKune Memorial Library
221 South Main Street
Chelsea, Michigan 48118

Make checks payable to "Friends of the McKune Memorial Library." Your dues and contributions are deductible for income tax purposes.

ABOUT ALCOHOLISM

By DENNIS CONLIN
Executive Director

National Council on Alcoholism
Michigan Division, Inc.

This time let's talk about the hangover. The hangover is the subject of a lot of jokes, and a lot of myths. But it's neither funny nor mythical... it's serious and it's a clear signal to the drinker. Here's the first question.

WHAT CAUSES A HANGOVER?

The answer to that question is very simple. Hangovers are caused by drinking too much alcohol... drinking more than the body can accommodate. Alcohol is a poison and it is absorbed faster into the bloodstream than any other substance (90 percent of it is absorbed within 20 minutes). Getting this much of a toxin into your bloodstream this fast has to have a bad effect. Nerve endings begin to throb from the irritation, blood vessels constrict and start pounding, and your stomach is still reacting to the alcohol that was poured into it giving you what is sometimes called the "dry heaves."

Here's something to think about: If alcohol was introduced today for the first time, the Food and Drug Administration would undoubtedly ban it as being too dangerous for human consumption.

IS THERE ANY CURE FOR A HANGOVER?

Just time, and no more alcohol for a while. The "hair of the dog that bit you" is one of the myths, and maybe even one of the jokes about hangovers. The early morning drink to settle the shakes and calm the head does nothing more than re-anesthetize all the parts that were affected by the first dose of booze. It is their reaction to the alcohol that is causing the hangover, and to throw more alcohol into your body is not going to stop it, merely postpone it for a short time.

Some of the other myths are vitamin-B gets rid of a hangover... others say tomato juice and tabasco sauce will do it... another "cure" is oxygen taken straight. None of these "cures" works... the only thing that will work is time, and not drinking.

DOES THE HANGOVER SERVE ANY USEFUL PURPOSE?

It sure does, even if it is a painful lesson. The hangover is your body saying, "I can't take what you're doing to me." Perhaps the most fortunate drinkers are those who have a low tolerance to grog. They get the miserable hangovers... the kind that makes you want to die before noon. Those miserable hangovers are signalling the drinker to take it easy, to start cutting down on the drinking.

The hard-drinking type who brags he can drink everyone under the table may be in for more trouble than the fellow who takes two drinks and spends the next day in bed. The two-fisted drinker isn't getting the message his body is sending. His body is telling him the alcohol is hurting his stomach lining, damaging his liver and slowly destroying his brain, but he isn't listening. The sensitive drinker, if he will listen to his body screaming at him on the morning after, will learn a lot more about the dangers of alcohol abuse than the heavy drinker who drinks the bar closed and doesn't hurt at all the next morning.

If you have any questions, write ABOUT ALCOHOLISM at the address given below. We'll answer them in a way that will keep your name confidential, if you desire.

National Council on Alcoholism
Michigan Division, Inc.
1201 West Oakland Ave.
Lansing 48915.

Ask the Governor

Question: I have been a farmer all my life, and we farmers cannot see how the Land Use Bill is going to help us any. We work hard and take what we get to pay our taxes, and then the government takes our rights away. What good is the government seal on our Deed and Abstract?

Governor: I am carefully reviewing House Bill 4234, the state land use planning act, with an eye toward determining exactly how it might affect private landowners such as your self. I believe this bill is designed to take a long-range look at the natural land resources of Michigan, determine which of these resources are or may be in short supply, and suggest what action can be taken to minimize these shortages.

It is my feeling that we must adopt such a long range view of our state if we are to maintain the high-quality resources we have long enjoyed. But I wholeheartedly believe this must and can be done without infringing on the constitutionally guaranteed rights of the individual landowner and that such must be undertaken with the full cooperation of local government.

Thank you for taking the time to express your concern, and let me assure you that I will take no action until I am sure the bill provides adequate protection for both the landowners and resources of this state.

Question: Governor, are you going to let them take away the Veterans' Trust Fund? That's what's putting our son through college.

Governor: I have asked the legislature to give quick passage to a bill that would allow us to borrow the \$50 million in the fund and pay it back over an extended period. I would like to point out that you never were in danger of losing the benefits of the trust fund because all of its obligations were to be picked up by the state general fund. There never was a question of default. The bill I am supporting will mean that we continue to meet our obligations over the short run through General Fund Appropriations, while assuring that we meet our long-term obligations through continuation of the fund.

Question: As everyone knows, the bicentennial birthday of our country is fast approaching with many bicentennial events scheduled across the nation. I would

like to know what Michigan is doing to celebrate the occasion?

Governor: There are hundreds of bicentennial activities being sponsored by local organizations throughout the state. You may write to the Michigan American Revolution Bicentennial Commission at 1000 Long Blvd., Suite 17, Lansing 48913 to get more information on those being held in your area. Some of the events you can look forward to, beginning the first of the year, include a Public Exhibition of the Automobile Industry's Products in Detroit; George Washington Carver and Booker T. Washington Exhibit in Dearborn; Winter Sports Festival in Petoskey; British Military Band Performance of "The British Are Coming" in East Lansing; and an Opera Production of "An American in Boston," a comic opera based on Paul Revere's Ride, at Western Michigan University in Kalamazoo.

Question: I am truly dismayed by the lack of progress in the legislature with respect to land use. Our state is in dire need of some controls over the way we manage and use the land. Is Michigan ever going to get a land use bill?

Governor: I, too, have been disappointed and disturbed with the lack of progress on land use legislation for the past few years. But I see substantial support building.

While Michigan has long recognized the limited nature of our air and water resources and encouraged their wise use, we have at the same time failed to apply that same system of rational use to our limited land resources. But land is a finite resource which must be utilized wisely to accommodate desired growth, while assuring a quality of living environment for present and future generations.

Not only must we protect our land, we must work to preserve our land-based industries, including agriculture, tourism, mineral and forestry production, in order to assure the economic diversification Michigan now has is maintained for the future.

State-wide hearings on the land use package are underway now. The bill has been modified to a limited extent, and I believe we are close to the point of being able to get acceptance during this legislative session.

World War I in 1918 hastened recognition of trucks as long haul carriers. Production of war trucks was boosted to 227,000 units.

Tennis League Play Will Start Soon

Tennis leagues will start as soon as entries are in for the various divisions. A \$2 entry fee to be paid prior to play will be charged for each division entered.

The following divisions will be formed (if enough entries are called in): (Must have at least 6 entries per league.)

Mens A League Singles.
Mens B League Singles.
Womens A League Singles.
Womens B League Singles.
Mens Doubles (A and B if enough entries).

Womens Doubles (A and B if enough entries).

Mixed Doubles (only one league unless enough sign up).

Junior Boys Singles, doubles possible.

Junior Girls Singles (ages 13-17), doubles possible.

Call and sign up for the league you wish to enter and bring your entry fee to Terry Schreiner at 800 Book St. or phone 475-2536. Registration will begin this week and continue for one week. Please get your entries in early so the league may start.

These leagues will run most of the summer so if you plan to be away most of that time do not sign-up. It does mean serious commitment on your part. You will be expected to play at least one match per week in each division you enter. At the present time you call and arrange matches at your convenience with the person scheduled and during the week scheduled. You will receive a copy of each league joined in the mail prior to play.

'Hello Dolly' Rehearsals Start Monday

Rehearsals for "Hello Dolly" will begin at 7 p.m. on June 14. All cast members must be present. The show will open in one month, on July 15 in the high school auditorium.

Sets for this play are extensive and volunteer painters, carpenters, and interested people are invited to a work session on Saturday, June 19, at 10 a.m. Bring tools and wear old clothes.

Other persons who would like to get involved should contact DiAnn L'Roy at 475-9131.

Total number of trucks in America passed the one million mark in 1920.

Tennis Classes Offered By Recreation Dept.

Tennis classes will be offered again this summer for all ages and levels. These classes will begin on June 21 and run six weeks or until July 23.

There will be two three-week classes for the youngsters ages 7 through 12. They will meet three times a week (a total of nine times) per session. The days will be Monday, Wednesday and Friday. Ages 5-7 will meet at 2:30, ages 8-10 at 3:30, and 11-12-year-olds at 4:30. The cost will be \$2 per session.

Classes will be held at the high school courts and will go inside in case of rain. Registration will begin this week and continue until June 21. The fee may be brought to the first class meeting. The students will need only a racket and should wear gym shoes.

A class for Juniors (ages 13 through 17) will be offered for both beginners and intermediates this year. These classes will be held on Tuesdays—beginners at 2:30 and intermediates at 3:30. There must be at least eight in a class to begin.

Another adult class will begin on June 24 and run for a six-week period. Both of the above classes will cost \$8; however, the Juniors meet on Tuesday and the Adults on Thursday. The Adult Beginner class will be held at 6 p.m., the 7 and 8 classes will be for the Intermediate level. No advanced section will be offered this time unless there is enough interest in one.

Registration for any of these classes will begin this week and continue until the first class meeting. Please call after school hours to register. For further information, phone Terry Schreiner, 475-2536.

Christopher Solea, a Wisconsin journalist, received a patent for his new invention on June 21, 1938. He called his machine a "Type-Writer" and it printed in capital letters only. Later, with the help of Thomas Alva Edison, the keyboard was completely redesigned and the "Type-Writer" developed into the practical instrument that we know it as today. At Greenfield Village and Henry Ford Museum in Dearborn, outstanding original examples of early typewriters as well as dozens of inventions by Edison are displayed daily.

Residential - Commercial REMODELING

FREE ESTIMATES

ib V. JENSEN and SON
LICENSED BUILDER

378 Spring Lake Drive
Chelsea, Mich.
PHONE 475-1820

We are proud to announce that we are now handling WELTON ARMENTALE

Drop in and see our
CHELSEA TOWN CLOCK
COLLECTOR'S PLATE

CHELSEA CARD & GIFT

116 S. MAIN

PH. 475-7501

We are pleased to announce that VOGEL'S has just received their first shipment of LEVIS for GALS

100% cotton denim jeans

\$16⁰⁰



Guess who's having a birthday June 16.

LOIS VOGEL!

HAPPY BIRTHDAY

Open Friday
Until 8:30 p.m.

VOGEL'S

Phone
475-1606



COMMUNITY VOLUNTEERS attended an ice cream social given in their honor by the residents of the Chelsea United Methodist Retirement Home. Standing left to right are: Julia Scott, Betty Severn, Jane Schaller, Mary Lou Halliburton, Kathryn Rector, Faith Clark, Barbara Van Dorden, Marge Robbins, Christine Heydlauff, Lillian Kempf, and Beverly Smith. The 1976 Volunteer Program at the

Chelsea Home has involved 67 people from Chelsea and surrounding communities. From October through May, 2,347 volunteer hours have been contributed—the equivalent of more than 88 full-time people working for one week. Their most important contributions, however, are their skills, talents and continued involvement with the retired members of our community at the Chelsea Home.

VFW Auxiliary Convention Slated In Sault Ste. Marie

The annual state convention of the Michigan Ladies Auxiliary to the Veterans of Foreign Wars will be held in Sault Ste. Marie, June 24-27, with headquarters at the Lockview Motel.

State president, Mrs. Orvel (Faye) Walter of Ovid, will preside at what is expected to be the largest convention in the state organization's history. Approximately 1,000 officers and delegates are expected to attend.

Mrs. Walter was elected to the state presidency at the 48th annual convention held in Lansing in June 1975. The Department of Michigan Ladies Auxiliary has a membership of more than 26,000 in 313 local auxiliaries.

Barbara Bishop, National Cancer Aid and Research Director of Allen Park, will be the National Representative.

Nation-wide, the auxiliary has more than a half-million members in more than 6,750 local units. Membership is open to qualifying women who are close relatives of men and women who served overseas in wartime.

Included in the convention program will be presentation of the various auxiliary programs. During the past year members have devoted many volunteer hours at the state's five VF and four state hospitals as well as local hospitals and rest homes. Special emphasis is on contributions to Cancer Aid and Research was Mrs. Walter's special project for the year.

Other convention activities will include a parade, banquet, Pageant of Drums, memorial services, dedication of the Bicentennial Marker at the U.S. entrance of the International Bridge and the election of officers for 1976-1977.

Members of the Ladies Auxiliary to VFW Post 4076 of Chelsea who will attend the state convention are Joan Barnes, president, Lucy Platt, Eulahlee Packard and Elizabeth Smith as delegates. Geraldine Klink will also attend.

Country Belles Honor New Mother at Shower

The Country Belles hosted a surprise mother's shower for one of their members, Mrs. Dale Robinson, Friday morning, June 4, at the Robinson home. All members were present to cheer the coming of the new baby.

The Country Belles are a 10-member group of Chelsea women, formed this bi-centennial year to bring community awareness to one another.

LEGION AUXILIARY

The annual Dues Luncheon of Herbert J. McKune Unit No. 31, American Legion Auxiliary was held Tuesday, June 1 at the Legion Home. A delicious dinner was served by the Unit Officers. The tables were decorated with poppies and Bicentennial napkins.

At the regular meeting which followed, Lucile Barr gave a report on the Poppy Day sale. She thanked all the members who worked and reported a most successful sale.

In the election of officers a motion was made and supported that the same state of officers be elected for the year 1976-77.

Installation of officers will be held at the Legion Home Aug. 24. It was announced that The District Meeting would be held in Ida, June 19, this is the annual meeting and memorial.

Ruth Chriswell was elected delegate and Lucile Barr alternate to department convention to be held in Grand Rapids, July 15-18.

Mrs. Alexander Hamilton gave a dinner party for General George Washington on June 13, 1789 and completely delighted her guests by serving ice cream for dessert. At Greenfield Village in Dearborn, you can sample some old-fashioned ice cream while seated in an authentic turn-of-the-century ice cream parlor. Next to the Village in Henry Ford Museum early ice cream paraphernalia such as dipers, an ice cream freezer and an ice cream tub are part of the Guinness Dairy Collection, a permanent agricultural exhibit.

Inverness Ladies Day Golf Winners

Inverness Country Club Ladies Day included 40 participants on Thursday, June 3. Hostesses for the day were Reva Bakes and Hattie Schleele.

Flight 1 winners for low putts were Corrine Dole, Jean Lewis, and Roberta Barstow. Low gross was Betty Farrell.

Flight 2 low gross, Lorna Eberts and low putts, Jeanette Smith.

Flight 3 winners for low gross were Janice Glazier and Alda Knight. Low putts went to Mable Lloyd.

LYNDON FARM BUREAU

Lyndon Farm Bureau met Saturday evening, June 5, for a potluck dinner. Five families were present. It was decided no picnic would be held in August because not everyone could meet then.

An election of officers resulted in the following: chairman, William Hogan; vice-chairman, Emory Pickell; secretary and treasurer, Iva Barton; discussion leader, Carl Schoonover; minuteman, Terry Schoonover; package reporter, Max Kaimbach.

One guest was present, Mrs. Francis Worth of Detroit. She is the niece of Guy Barton. Several issues were discussed including the 1976 presidential candidates.

The next meeting is scheduled for the first Saturday in September.

Thomas Alva Edison, "the wizard of Menlo Park," accomplished most of his greatest achievements in a gray clapboard building, the world's first industrial research center, during a single decade, 1876-86. This laboratory, with other Edison buildings, was moved to Greenfield Village in Dearborn. Here on Oct. 21, 1899, for Light's Golden Jubilee and the dedication of Greenfield Village, Edison re-enacted his invention of the first practical incandescent lamp. The statue of Thomas Edison, at the front of the building, is by James Earle Fraser, noted American sculptor.

A new record was set in 1921 in highway building—12,000 miles of Federal Aid highways were completed. Number of "motorized express companies" grew to 1,500—nearly 1,000 of which were engaged in some form of intercity transport.

Magic Mirror Beauty Salon

Open Tuesday thru Friday
9 a.m. to 9 p.m.
Saturday, 8 a.m. to 3 p.m.

PHONE 665-0816

Canning Clinics Scheduled By Gas Company

On June 16 and 17, at 7 p.m., home economists from the Ann Arbor Michigan Consolidated Gas Co. will conduct demonstrations of basic canning and freezing techniques. The programs are part of a series of two-day clinics scheduled throughout the summer months and held in the Company's Consumer Services Department, 211 E. Huron St., Ann Arbor.

On Wednesday, June 16, principles of water bath and pressure canning, pickling and jelly making will be discussed. On Thursday, June 17, the freezing of fruits, vegetables and combination dishes will be shown. These programs are planned to feature the use of Michigan-grown asparagus, cabbage, tomatoes, strawberries and early sweet cherries.

All programs are free and audience members will receive canning and freezing guides and recipe booklets. A door prize drawing will be held.

Reservations are required for each clinic and may be made by calling the Consumer Services Department at 763-5151, Extension 214 or 215. Later programs will be held on July 20 and 21, at 1 p.m. and Aug. 18 and 19, at 10 a.m.

VFW Auxiliary Names Delegates To Conventions

The regular monthly meeting of VFW Auxiliary to Post 4076 was held Monday, June 7, with 11 members present. Americansism Chairman Eulahlee Packard announced a flag will be presented to St. Louis school on Flag Day, June 14. This project is co-sponsored with the post.

Elizabeth Smith, Bicentennial chairman, announced the auxiliary will have the honor of raising the American flag at Veterans Park on Saturday, June 12, assisted by the auxiliary-sponsored Girl Scout troop, if any of them are available.

Eulahlee Packard gave her report of the 6th District convention held in Lansing, May 16. Also attending were Joan Barnes, Lucy Platt, Betty Smith, Judith Kent, Bernice Schneider, Bessie Sharp and 12 post members.

The president, Joan Barnes, appointed past auxiliary president, Geraldine Klink to give the charges to the newly elected officers present. Election of delegates and alternate delegates to the national convention to be held in New York in August, were elected as follows: Geraldine Klink and Lucy Platt, delegates; Bessie Sharp and Betty Smith as alternate delegates. The auxiliary voted out a gift of one dollar each to the 11 Michigan high school graduates at the National Home.

The post and auxiliary will sponsor a party for the hospitalized Veterans at the VA Hospital in Ann Arbor, on June 14. The group also decided to help the post sponsor a picnic at the Stanley Montague farm home, Wednesday, Aug. 18, for the Ann Arbor VA patients.

The auxiliary ordered an auxiliary banner and all accessories to go with it, including new carrying straps, also straps for carrying the flag. Tapes of the 1975-76 Voice of Democracy State winner are being ordered to be used in the area schools next fall when the contest is again entered in the high schools.

It was decided to write the Village Council to ask if something can be done to keep bicycles out of the local cemetery as they are destructive and show no respect whatsoever to an otherwise beautifully kept cemetery.

The 48th annual state convention will be held in Sault Ste. Marie, June 24-27, with the following attending as delegates: Lucy Platt, Eulahlee Packard, Elizabeth Smith and Joan Barnes as president.

Buddy Poppy chairman Lucy Platt reported on the May 21 poppy sales, stating a very successful day of sales was accomplished and thanked all who assisted.

Telephone Your Club News To 475-1371.

Thinking CARPET? Think SCHNEIDER'S



Visit the wonderful world of carpeting at Schneider's, one of the area's finest, full-service carpet stores, conveniently located in West Ann Arbor on Wagner Road between Jackson and Liberty.

Schneider's carries a broad selection of quality, name-brand carpets at prices consistently among the lowest in the entire area. Try us.

662-9332

OPEN MON & FRI NIGHTS TIL 8:00 PM

SCHNEIDER CARPET CO., INC.

745 S. WAGNER RD. ANN ARBOR

SOFA SALE

10 DAYS ONLY

EVERY SOFA IN STOCK DISCOUNTED

IMMEDIATE DELIVERY
WIDE SELECTION

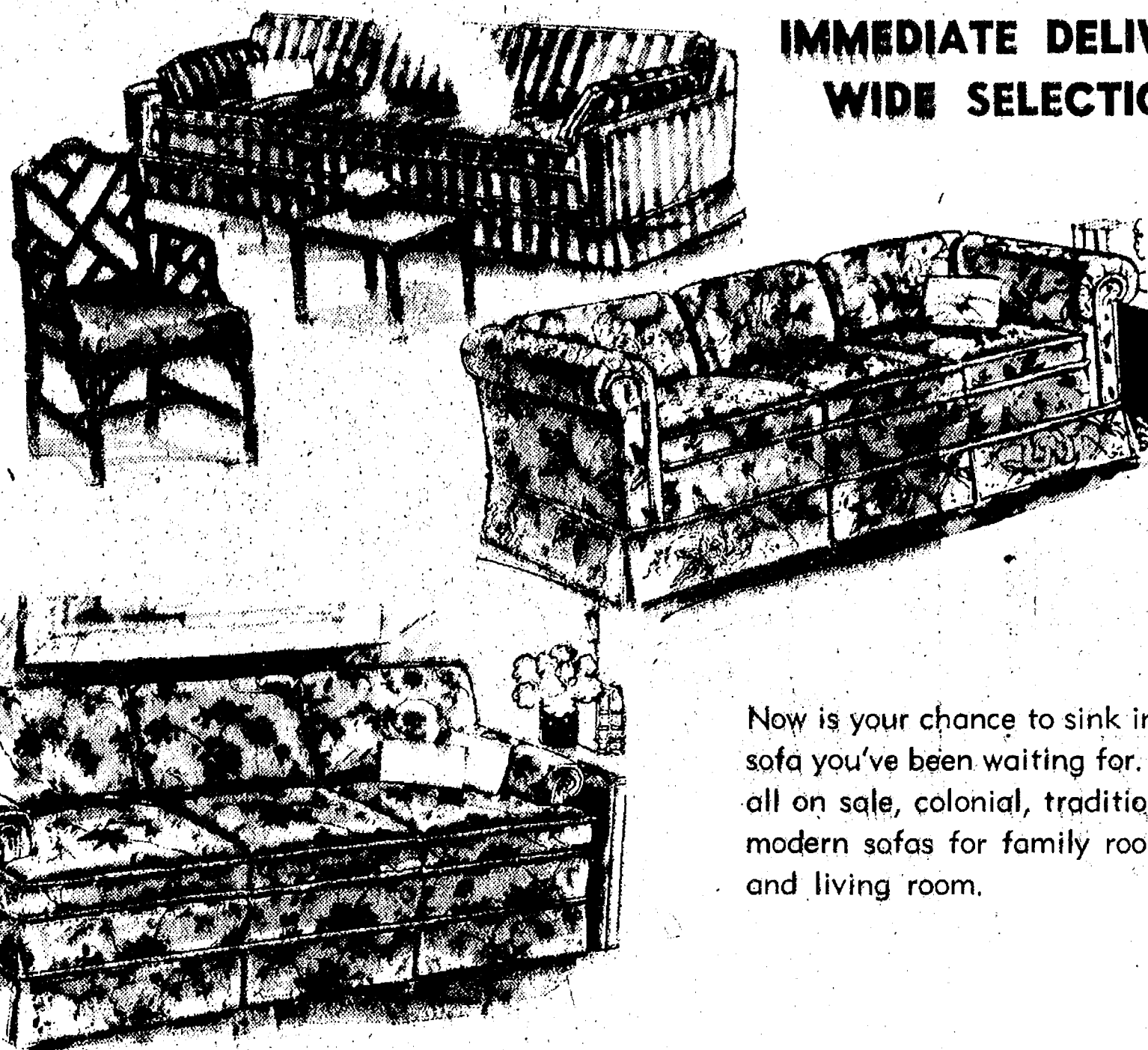

Now is your chance to sink into that sofa you've been waiting for. They're all on sale, colonial, traditional and modern sofas for family room, den, and living room.

LISTED BELOW ARE JUST A PART OF OUR STOCK

CASUAL CONTEMPORARY

88" exposed solid oak frame, Herringbone tweed, gold with olive.

REG. PRICE \$706.00

SALE PRICE \$399.00

2-PC. MODERN GROUP

84" sofa and 60" matching loveseat. Pillowback tufted style earth tone Herculeon check upholstery.

REG. PRICE \$679.00

SALE PRICE \$499.00

ROLL-ARM CHESTERFIELD

90", hot fudge glove-soft vinyl.

REG. PRICE \$399.95

SALE PRICE \$279.00

CORNER SECTIONAL

2-pc. classic modern, pillow back. Pale natural, plaid.

REG. PRICE \$1270.00

SALE PRICE \$899.00

TRADITIONAL

88" pillow-back, arm bolster Herculeon. Turquoise and natural stripe.

REG. PRICE \$599.95

SALE PRICE \$399.00

TUXEDO TRADITIONAL

88" pillow back. Brown and natural stripe.

REG. PRICE \$599.95

SALE PRICE \$399.00

QUILTED BEAUTY

84" traditional gold and yellow floral pattern on dark green.

REG. PRICE \$660.00

SALE PRICE \$399.00

ELEGANT VELVET

80" traditional classic. Crisp stripes of yellow and green on white.

REG. PRICE \$599.95

SALE PRICE \$399.00

VERSATILE

85" traditional pillow back with bolsters. Tapestry upholstery in brown or gold.

REG. PRICE \$599.95

SALE PRICE \$399.00

APARTMENT LENGTH

73" traditional, quilted floral chintz with rust background.

REG. PRICE \$617.00

SALE PRICE \$399.00

HANDSOME TUXEDO

88" traditional pillowback. Elegant striped fabric. Camel and natural.

REG. PRICE \$614.00

SALE PRICE \$399.00

CUSTOM QUALITY

85" traditional pillow back. Outline quilted print in pastel blue and green on white.

REG. PRICE \$999.95

SALE PRICE \$799.00

OUR FINEST

88" tuxedo, down filled pillow-back and bolsters. Tapestry stripe. Bronze and gold.

REG. PRICE \$1099.00

SALE PRICE \$699.00

APARTMENT SIZE

75" Lawson traditional. Persian print. Rust and brown.

REG. PRICE \$999.95

SALE PRICE \$799.00

LOVESEAT

57" curved traditional. Down filled cushions, floral print. Gold and blue on brick.

REG. PRICE \$788.00

SALE PRICE \$399.00

SHERATON LOVESEAT

56" formal design with curved back. Bronze and gold brocade on white.

REG. PRICE \$549.00

SALE PRICE \$399.00

VELVET CRESCENT

84" button back. Wedgewood blue antique velvet.

REG. PRICE \$889.95

SALE PRICE \$599.00

CUT VELVET

84" classic traditional. Basket weave design, deep bronze.

REG. PRICE \$599.95

SALE PRICE \$499.00

COLONIAL COMFORT

92" modified wing back Herculeon plaid. Avocado and gold.

REG. PRICE \$638.00

SALE PRICE \$499.00

FAMILY ROOM GROUP

Sofa and loveseat, country look, exposed distressed pine. Herculeon tweed, navy and natural.

REG. PRICE \$630.00

SALE PRICE \$499.00

3-PC. FAMILY ROOM

Distressed pine frames, earth tone stripe sofa, lounge chair and rocker. Indian corn tweed.

REG. PRICE \$629.95

SALE PRICE \$499.00

EARLY AMERICAN

72" wing back, sweetheart design. Nylon print, fresh yellow and green.

REG. PRICE \$599.95

SALE PRICE \$399.00

COUNTRY OAK

80" rugged frame, cushions in durable plaid. Coppery tones.

REG. PRICE \$359.00

SALE PRICE \$299.00

LOVEABLE PAIR

Two 54" loveseats. Early American, wing back. Rust and natural nylon plaid.

REG. PRICE \$799.00

SALE PRICE \$599.00

TRADITIONAL CLASSIC

84" pillow back multi-color tapestry, gold background.

REG. PRICE \$399.95

SALE PRICE \$199.00

CLASSIC CURVE

88" traditional crescent shape. Gold floral tapestry on natural.

REG. PRICE \$642.00

SALE PRICE \$399.00

TRANSITIONAL

84" Lawson style. Rugged Herculeon flamestitch pattern, natural tones.

REG. PRICE \$399.95

SALE PRICE \$299.00

FLOWER PRINT

84" traditional nylon. Shades of gold on natural.

REG. PRICE \$399.95

SALE PRICE \$299.00

ELEGANT TAPESTRY

84" traditional. Woven floral pattern, melon on gold.

REG. PRICE \$399.95

SALE PRICE \$299.00

Merkel
HOME FURNISHINGS

CARPET REBIRTH

Give your carpet a new lease on life
by cleaning it regularly.

JET SPRAY CARPET CLEANING

Use Your Phone 761-3025 or 475-1509
BankAmericard Ask for John Lixey.

MUSIC MODERN, FOLK OR CLASSICAL

LEARN TO PLAY IT



Rent or Buy
VIOLIN - VIOLA
CELLO
or Any Other
Band Instrument

THE MUSIC HUTCH is offering a renewable BAND & ORCHESTRA INSTRUMENT RENTAL PROGRAM. We deal in approved instruments for the Chelsea band and orchestra programs. Lessons on all instruments, including fretted instruments.

HAND-CRAFTED & PROFESSIONAL INSTRUMENTS are also available.

We Handle SUPPLIES for all string instruments.

We have available professional advice and assistance for all your string instrument needs.

1-YEAR FREE SERVICE ON ANY INSTRUMENT PURCHASED FROM US.

The MUSIC HUTCH

RON TAYLOR, MANAGER, 1111 ALBANY

CONGRATULATIONS CLASS OF '76

'76



'76

Morgan Truck Co., Worcester, Mass., claimed manufacture of the largest truck built to date in 1902. Carrying capacity: 10 tons.

CERAMICS By BARB

2141 Baker Rd. 426-4525

- ★ American Beauty & Goro Products
- ★ Greenware
- ★ Porcelain
- ★ Firing at 40%
- ★ Finished Ware
- ★ Duncan & Jacquelyn Stains

CLASSES
Morning Classes Available

Dial-A-Garden Topics Listed

Dial-a-Garden, the system of pre-recorded daily gardening tips is sponsored by the Washtenaw County Co-operative Extension Service. The system is in operation 24 hours per day, 7 days per week. Interested persons are invited to call 971-1122 at their convenience and receive timely, up to date gardening information.

Next week's Dial-a-Garden topics are:

Friday, June 11 and week-end—"Strawberry Picking Time."

Monday, June 14—"Soil Compaction Injures Trees."

Tuesday, June 15—"Cabbage Insects."

Wednesday, June 16—"Lawn Insects."

Thursday, June 17—"Staking or Caging Tomatoes."

Muskegon River Offers Good Canoeing, Fishing for Vacation

The sounds of spinning logs floating downstream to mill towns which dominated life on the Muskegon River have been silenced by the hushed tones of canoes gliding on the calm waters, according to Automobile Club of Michigan.

The Muskegon, West Michigan's greatest logging river during the 1900's, today is an outstanding recreational facility, providing Michiganians with many pleasurable hours of canoeing, fishing and wildlife viewing.

Although the Muskegon is not a true wilderness river since there is evidence of human activity, views of birds and animals plus the solitude which graces this safe, shallow stream make it an excellent choice for a canoe trip this Bicentennial year.

A picnic basket and camera are musts for short ventures while overnight supplies are essential for longer journeys.

Outdoor enthusiasts will find 10 liveries, 15 campgrounds and such fish as salmon, rainbow, walleye, pike and bass in the river. Naturalists can spot such wildlife as white-tail deer, beaver, muskrat, blue heron and other rare and beautiful birds.

The river's two-foot average depth provides an excellent fishing ground for novice canoeists while its 227-mile-long length is a hearty challenge for experienced paddlers. Auto Club advises about 14 days for canoeing its length.

Meandering through portions of northern and central Lower Michigan, the Muskegon begins at Houghton Lake and passes through seven West Michigan counties before emptying into Lake Michigan.

Naturalists will find wildlife and dense forests through the upper stretches of the river from Houghton Lake to M 115. The stream is free flowing through this area with only two portage points near its beginning.

Dead Stream Swamp — one of the state's most extensive swamp areas — is situated between Houghton Lake and the Redsburg Dam

and features 30 square miles of unspoiled wilderness.

Fewer than 15 miles downstream at the Muskegon Reservoir, a Department of Natural Resources deer farm may be visited. Situated about 200 yards from the river, the farm is a 160-acre facility with deer roaming free and in pens.

Canoeing remains relatively easy until paddlers enter the Big Rapids area and encounter the first of four portage points in a 25-mile section to Croton Dam. Chief attraction here is the Paris fish ponds, north of Big Rapids, where about 600 rainbow and brown trout are contained in four ponds.

Canoeing to the Rogers, Hardy and Croton Dam areas is the most difficult part of the Muskegon with portage points varying from 100 yards to nearly one-quarter mile.

Public Access Sought To Lake Level Controls

The Washtenaw County Drain Commission is continuing discussions with interested groups, including the Portage and Lake Level Property Owners Association (PLPOA) to investigate options in alleviating the problem of no public access to the Portage Lake Dam which controls the levels of Portage and Lake Level.

Both Washtenaw and Livingston counties have approved an assessment district which will include about 50 homeowners on Portage and Lake Level, according to the office of the Washtenaw Drain Commission. Proposals for solutions, however, are still being discussed, they said.

The costs are assessed under state lake level laws which permit the creation of assessment districts if nearby property owners want to make sure the lake stays at current levels. The levels have been efficiently

controlled for many years by Rocky Ventrella from his home next to the dam on the Huron River. However, the problem is that there is no public access to the dam or to the pump, which is housed in Ventrella's garage. The Drain Commission states that public access is necessary.

One option, which has already been approved by the Drain Commission if necessary, is to buy the Ventrella property and spread the costs among the assessment district.

Another option would be to buy a portion of private land near the dam and place the pump on the public owned property.

Other options are being explored with the Drain Commission.

First state driver's license law introduced in Rhode Island in 1908 as the number of trucks in transport business grew to 4,000.

at various points on the river and pick up canoes.

Auto Club's list of liveries along or near the river includes: Happy River, near Houghton Lake, campground included; White Birch, near Merritt, campground; Old Log, near Marion, campground; Curiosity, near Evart; Sport-N-Life, near Paris fish ponds, adjacent

campground; Sawmill, near Big Rapids; Derks and Wisner, both near Newaygo; Riverside, near Grant, and Bert's, near Muskegon.

Private campgrounds without canoe liveries include: Sportsman, at Hardy Dam; Chinook, between Grant and Fremont; Brower, near Rogers Dam; Muskegon State Park situated on Muskegon Lake.

ship and Shaw Municipal, both near Newaygo; Riverside, near Evart, and two small canoe camps on the river, southeast of Merritt.

Campers also will find Newaygo State Park located on the river with three miles of frontage on Hardy Dam Pond and Muskegon State Park situated on Muskegon Lake.



INVITATIONS or ANNOUNCEMENTS . . .

Let us provide you with the very finest printed or engraved invitations and announcements. Make certain that your wedding stationery is of top quality and conforms to correct social requirements. We can advise you on these important details.

THE CHELSEA STANDARD

Social Printing Department
300 NORTH MAIN ST. PHONE 475-1371

Jaycees Prepare for Everything Goes

That's right, just like television, not anything goes. The Chelsea Jaycees are energetically preparing for their first off-beat athletic contest to be held, Sunday, June 20, from 2-5 p.m., at the Chelsea High school football field. Six men and six women from Chelsea will battle it out against six men and six women from Dexter to determine which team will capture the victory and go on to challenge yet another of our local communities.

Some of Chelsea's most prominent citizens will be competing. If you can laugh at yourself and don't mind others laughing at you, join in on the action by joining the team. The contest will include timed events and races.

Be ready to see the unexpected. Refreshments will be available through the Jaycee Auxiliary. For further information, contact Bob Wheaton, 475-7412, or Bruce Messing, 475-7026.

Rocking Chair Marathon Entries Due By June 18

There are only a couple weeks left to get your entries in for Chelsea's Rocking Chair Marathon which begins at 6 p.m. on Friday June 18. We have many businessmen who will sponsor contestants but few entries have been received as of this date.

A challenge has been issued to Dexter to compete against Chelsea in the marathon.

All entries are to be at the high school no later than 5 p.m. on the 18th. First prize is \$300, 2nd prize is \$150, 3rd prize is \$100, 4th prize is \$50 and 5th prize \$25.

There is an entry form on page 8, and you may call Wanda Schiller at 475-1880 for further information or pick up a copy of the rules and indemnity and release form at the Bicentennial Headquarters.

Wanda reminds all contestants that this is a fun event and it will be the responsibility of each contestant to make arrangements for personal commitments, such as work.

OREGON STARTED GAS TAX

Oregon became the first state to tax gasoline in 1919. Announcements of new heavy-duty trucks mentioned pneumatic tires as standard equipment for the first time. Completely enclosed cabs were optional on nearly all models.



CENTENNIAL FARM: Mr. and Mrs. Floyd Riethmiller, Jr., stand beside the marker which designates their 160-acre farm on Riethmiller Rd. Miller declined to even try to estimate the value of the property today.

Floyd Riethmiller, Jr., Home Designated Centennial Farm

Michael and Anna Marie Riethmiller with their two sons, John age 27, and Michael, age 17, traveled from Germany to Pennsylvania then west, settling in Section 26 of Waterloo township in 1836... so begins the story of the Riethmiller Centennial Farm

now owned by Floyd, Jr., and Jacqueline Riethmiller. The Farm, whose 160 acres encompass what is now addressed as 13224 Riethmiller Rd., was purchased by Michael Riethmiller from Emanuel Mann Nov. 19, 1839. In 1852 the senior Michael passed away and his son, Michael, stayed on the family farm and married a Miss Schmitt who died shortly after, giving Michael his first son, John.

As the story goes, Michael sent for the widow Anna Marie Heinzmann and her daughter of approximately five years. To this marriage came 11 children of which Andrew Riethmiller was the third son. Andrew married Catherine Wienhold. To this marriage came five children of which Floyd was their third son. Floyd married Ruth Jones. And to this marriage came Floyd, Jr. Floyd, Jr., married Jacqueline West. To this marriage came two daughters.

Floyd, Jr., and his wife, Jackie sit at the dining room table in one of the older portions of their Centennial Farm home sorting out the family history which they have painstakingly, though with thorough enjoyment and curiosity, researched.

Legal pads, maps, scraps of paper full of notes, all gathered from county and church records where Riethmillers were baptized, married and buried, are spread over the dining room table as the couple sifts through it all to determine the acreage of the first parcel of land purchased by Michael Riethmiller in 1839.

From their notes, the Riethmillers believe the original parcel consisted of one-eighth section, 80 acres of land. Today, all but one-half acre of the Riethmillers' 160 acres of land are leased out; they hold on to a half acre for the family's garden.

Floyd Riethmiller was only four years old when he and his parents moved to the family farm from Jackson, where Floyd's father had been under-sheriff of Jackson county. He and his bride lived with his parents until Floyd, Sr., died and his mother moved to town (Chelsea), leaving the young couple "to take over." That was 20 years ago.

As most single family farmers will tell you, today, farming is no longer profitable and Floyd, Jr., unlike his ancestors who farmed the land as a living, works elsewhere to support his family.

However, life on the farm is still attractive to the Riethmillers. "I like being alone, to have a half a mile of land on both

ways of me and not a neighbor in sight," Floyd says. "I don't know what we would do if we sold this land." Adjustment to the life in the city might be too much, yet the Riethmillers wonder about the potential interest their college-age daughters might develop in the property.

Floyd refuses to even estimate the current value of his 160 acres and home. In 1850, the cash value of the farm was listed as \$1,500, according to records the pair dug up in Lansing.

The Riethmillers will continue to research the history of the farm and their family. It is a hobby, they say. It keeps them busy during the winter months. There is a lot to be said for land that is kept in the continuous possession of the same family for 100 years or more and for the interest that sustains such ownership. Perhaps in 50 years, we will be reading of the Bicentennial Farm.

Best Cooks in Area Entering Tasting Spree

As part of the Western Washington County Bicentennial activities, an area-wide Tasting Spree is set for the three communities of Dexter, Manchester and Chelsea.

Purpose of the event is for better known cooks and homemakers of each area to prepare their specialties for a select number of the public and include the recipe for their specialty.

Dexter's Tasting Spree will take place on July 8, Manchester on July 22 and Chelsea the week of Aug. 15.

Only a limited number of tickets will be sold for the Tasting Spree and only capacity will be sold. The purchaser of the admission ticket will be given a small taste of every type of food offered in each area's locale and a cookbook telling how each specialty dish is made.

Only the specialty foods of each area will be presented at the individual community Tasting Spree. However, the recipes for each area will be contained in the special Tasting Spree Cookbook. Only those attending the Tasting Spree will receive the specially printed recipe books.

Application forms are available at the Headquarters. Completed forms should be returned to Headquarters by June 15.

All states were taxing gasoline by 1929.

AGRICULTURE IN ACTION

MICHIGAN FARM BUREAU

★ We're All Guilty In Food Price Hikes

Secretary of Agriculture Earl Butz has a way of putting things that even the most critical consumer can understand.

In a recent speech in Chicago the former ag economist explained why the price of meat has gone up in recent weeks. He also pointed out the difference between the farmer's share and what the consumer paid in the supermarket. The spread grew from about 37 cents a pound in 1971 to 48 cents at present.

Immediately, everyone starts yelling about the "middleman" making an outrageous profit and Butz calls that "malarky!"

He explained that today's marketing procedure is extremely complex because it involves so many people working in all sorts of jobs. And every penny of inflation adds to the cost of meat at each step of the way from farm to table.

When the price of diesel fuel for trucks went up, the cost of getting a beef carcass from Omaha to New York went up accordingly. The trucker's union gets a fat new increase in wages and benefits and the cost of hauling those steaks and loins to the supermarket goes up.

When the supermarket employee gets more money for unloading the beef sides and cutting it up for the meat case, the prices go up a little more.

When the electric company adds up its increasing fuel costs and has to turn the supermarket 18 to 20 percent more, the cost of steaks goes up.

When the checkout girl or the sackboy gets a little higher pay so they can keep up with the price of hamburger, the price of cold cuts goes up.

When the supermarket manager gets a cost of living increase, sooner or later it has to be calculated into the added cost of getting a pork chop from the farmers to the consumer.

When that customer, who works at the paper plant, gets a raise in pay the cost of food packaging has to go up.

When that high school student working part-time at the hamburger stand gets 20 cents more an hour for serving hamburgers and cooking french fries, the cost of those hamburgers and french fries goes up—or sooner or later, the owner goes out of business.

"There aren't really any 'fat cats' sitting in the middle raking in the profits by taking advantage of the retailer and consumer on one side and the farmer on the other," Butz said. "We are the other," Butz said. "We are all consumers."

Somehow, he explained, the majority of us are involved in the farm to table food chain and we all contribute to the increased cost of food. Everyone from steelworkers to telephone operators to farmers are involved.

So, if you are out to put the blame on the illusive middleman, just take your pick. We're all guilty.

Ben Franklin demonstrated the relationship between electricity and lightning on June 15, 1752 when he launched a kite during a Philadelphia rain storm. To prove what he had long suspected, he attached a wire to the end of the kite and suspended an iron key from the string he held in his hand. Lightning was indeed made by electricity! At Henry Ford Museum in Dearborn, several items belonging or related to this famous and colorful statesman are displayed daily.

American Trucking Associations formed in 1933 form merger of Federated Truck Association of America and American Highway Freight Association.



MRS. MARY STEINBACH

75-Year DHS Grad Will Be Honored

Mrs. Mary Laney Steinbach, a resident of the Chelsea Methodist Home, will be honored on the 75th year of her graduation from Dexter High school in special ceremonies during the Class of 1976 commencement Friday, June 11. Weather permitting, the ceremonies will be held at the football field.

An alert 94 years young, Mrs. Steinbach is the only living graduate of the DHS Class of 1901, which consisted of just three students. Commencement exercises were held at the Dexter Opera House on May 29 and Mary Alice Laney was salutatorian of her class. Mary Ellen McNamara was valedictorian and the other member of the class, Nellie Alice Bostwick, presented the Class History and Prophecy. Their class motto was "Vestigia Nulla Retorsum," class flower was a pink rose and class colors were pink and blue. The Baccalaureate sermon was presented by the Rev. O. J. Perrin at the Methodist church on May 26.

Mrs. Steinbach still has her graduation program and several certificates of promotions. One of her teachers, in the 2nd and 4th grades, was Mamie Murdoch, Dexter's very first graduate.

Dexter High school teachers in 1901 included A. D. DeWitt, B. D. (M.S.N.C.) superintendent; Miss Edith E. Shaw, principal; and Miss Minnie V. Dwyer, B.L. assistant.

School board members were R.P. Copeland, director; S. J. Jenney, moderator; O. C. Bostwick, treasurer; James Page and Daniel E. Quish, trustees.

After graduation, Mary taught in a country school on Island Lake Rd. The old frame schoolhouse still stands today.

Mary Laney Steinbach was born in the Ozark Mountains in Rolla, Mo., on Nov. 16, 1882. Her mother, Helen Jones Laney, was the daughter of an early Dexter township resident, William B. Jones. Her father, Frank J. Laney, died when Mary was four months old and her uncle, Henry B. Jones of Dexter, went to Missouri to bring Mary and her mother to Dexter to live with him in his large farm home originally built by Henry Vinkle in about 1840. Upon the death of Henry Jones in 1887, his sister, Helen Laney, inherited the lovely colonial home.

In January, 1902 she married Henry August Steinbach whose grandparents had arrived in Michigan in 1854 from Germany. This was the second marriage to occur in the large white framed colonial home. The first was that of Adeline Vinkle, daughter of the original owner, Henry Vinkle, who married William Boston.

Mary and Henry Steinbach had three children, Mrs. Frances H. Agan who died in 1951, Henry Burr, presently living in Hawaii, and Charles W. of Dexter.

Henry Steinbach at one time operated a harness shop in Dexter. He died in 1949. It was that same year that the old Vinkle Steinbach home, where Mrs. Steinbach had lived for 68 years, was sold to the American Legion. In December 1964 she moved to the Chelsea Methodist Home.

FARMING IS BIG BUSINESS

In 1975, Michigan farmers received \$1.7 billion for products they sold. This was down 4 percent from 1974's record year. With added costs of processing, transportation and marketing, Michigan's agricultural industry was worth approximately \$5 billion dollars.

Last week's coupon is still good. Call me for free admission to Chelsea's famed summer celebration.

Sale

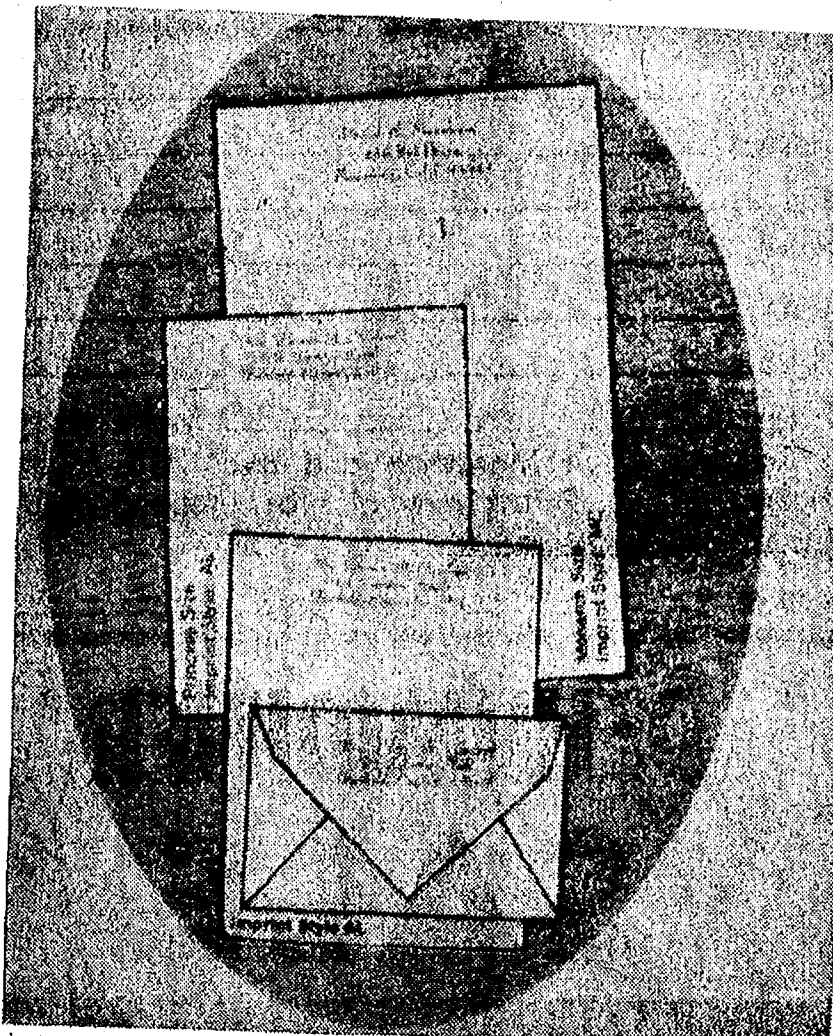

Rytx Personalized Stationery Double the Usual Quantity Hand Craft Vellum

this month only \$5.95 (regularly \$10.00)

The versatile letterpaper.

Ideal for the full range of correspondence—from warm-hearted notes to formal letters. This quality paper suits pen or typewriter. Popular with men and women. Paper Color Choice: white, blue or grey. Imprint Styles: AL, or MC in blue or grey ink.

150 princess sheets, 100 matching envelopes or 100 monarch sheets, 100-matching envelopes.

Bonus Value

An additional 50 matching unprinted sheets for use as second pages (regularly \$1.50) now only \$1.00 with your order.

The Chelsea Standard

MAIL ORDER COUPON

THE CHELSEA STANDARD
CHELSEA, MICH. 48118

VERSATILE HAND CRAFT VELLUM: double quantity boxes at \$5.95 per box

SPECIAL BONUS ☐ (check) 50 extra Plain sheets (with each box) at \$1.00 per box

Imprint Name _____

Street _____ State _____ Zip _____

City _____

Princess Size Sheets:

☐ White (1000), ☐ Blue (1050), ☐ Grey (1060).

Monarch Size:

☐ White (1200), ☐ Blue (1250), ☐ Grey (1260).

Check Choice:

Imprint Style ☐ AL ☐ MC Ink Color: ☐ Blue ☐ Grey

Ordered by: _____

Street _____ Apt. _____

City _____ State _____ Zip _____

Account No. _____ Tel. _____

☐ Charge ☐ Check or M.O. enclosed \$ _____

Sorry, no C.O.D.'s Please include Michigan State Sales Tax.

Do-it-yourselfers... Own your own home!

BUILD A DIFFERENT WAY!

Here's How: We offer liberal credit, blueprints, step-by-step instructions, pre-cut materials. We even provide some foundation materials. Start with practically no down payment. Make low monthly payments. Your land need not be fully paid for to start building. No plan is like this.

Escape high labor costs by pounding and painting in your spare time. Build from our plans or yours... anywhere.

There's a Miles representative near you:

Send me your Free Great Idea Homes Catalog

MILES HOMES Dept. MI-10

4331 Patterson Lake Rd. Dearborn, MI 48169

Name _____

Address _____

City _____ State _____ Zip _____

Phone () _____

Attend the Pinckney Summerfest and Hot Air Balloon Races June 18, 19, 20. Check for the Miles Homes Balloon.

3rd Annual Old Fashioned

BARN DANCE

SAT., JUNE 19 - 9 p.m.

CHARLES TRINKLE FARM

9631 TRINKLE RD., DEXTER

- featuring -

LUKE SCHAIBLE & HIS BAND

Round and Square Dancing

Refreshments and Set-Ups Available

TICKETS: \$7.00 per couple; \$4.00 single

ALL PROCEEDS TO SPECIAL EDUCATION

Community Calendar

Chelsea Area Historical Society, last regular meeting until September, Monday, June 14, 8 p.m. at First Congregational church. Speakers will be Ike and Gerry Lundberg. Summer plans and a summary of the recent House Tour will be topics of discussion.

Vermont Cemetery meeting June 19, 2 p.m. at the cemetery. In case of rain, meeting will be held at the home of Verne Satterthwaite, 14675 Jerusalem Rd.

Yard and bake sale at Unadilla Presbyterian church, Saturday, June 12, from 10 a.m. to 2 p.m. adv52

Vacation Bible School at Our Savior Lutheran church, 1515 S. Main St., Chelsea, June 21-July 1, 9 a.m. to 11:30 a.m.; ages 3 to junior high.

Chelsea Co-op Nursery applications for 1976-77 classes are now being taken. For information, call Leslie Bowers, 475-1401. adv121

American Legion Hospital equipment is available by contacting Guy Freysinger at 475-1861.

Lima Township Board, June meeting on the 14th instead of the first of the month.

Lyndon Township Board meets the third Thursday of the month at the Town Hall at 7 p.m.

Sylvan Township Board meeting the first Tuesday of the month, at 7 p.m., at Sylvan Township Hall.

Chelsea High school Class of '56 is holding their 20-year reunion Saturday, June 19. If you have not yet made your reservation, please call 475-1794.

Flea Market, North Lake United Methodist church, beginning May 8 and every Saturday thereafter, 10 a.m. to 4 p.m. Lunch counter. Dealers wanted. adv461

Family Safety Seminar, First United Methodist church, June 10, 7:30 p.m. Open to the public. Deputy Brian Sapsford, Public Educational Department of the Washenaw County Sheriff's Department will speak on crime prevention and babysitting.

Lyndon Township Planning Commission meets the second Thursday of the month at the Town Hall at 8 p.m.

Chelsea Rebekah Lodge No. 130, first and third Tuesday of each month at 7:30 p.m.

Humane Society of Huron Valley has dogs and cats for adoption. Owners may reclaim their lost pets. Phone 662-5585. Open from 9 a.m. to 5 p.m. daily; Sunday, 1 p.m. to 5 p.m. 100 Cherry Hill Rd., quarter-mile south of Plymouth Rd. at Dixboro.

Pap tests are free for all area women, Tuesday mornings, at St. Joseph Mercy Hospital, Ann Arbor. Call American Cancer Society office, 668-8857 for appointment.

"Spirit of 48178." Saline community bicentennial musical production, June 10-12, 8 p.m., at Saline High school on Maple Rd. Written by Jack Livingstone, produced by Jack Livingstone and Betty Robinson, directed by Jerry Wingate. June 10, special senior citizens night. Tickets available at door.

Every Thursday, 7:30 p.m. Lecture-Discussion on Alcoholism at the Chelsea Community Hospital. Lectures are co-sponsored by the hospital's Alcoholism Therapy Program and the Washtenaw Council on Alcoholism. For further information, call Carl Asher, 475-1311 or Donna Caswell, 971-7900. Everyone welcome.

AA and Al-Anon meeting, Monday evenings at Chelsea Hospital, 8:30 p.m. Closed meetings.

Chelsea Jaycees, first Tuesday of every month. Board meeting, fourth Tuesday of every month at Chelsea Lanes. Meetings begin at 7:30 p.m., guests are welcome.

Inquiries regarding the Chelsea blood bank may be directed to Harold Jones in the event that Mrs. Dudley Holmes is unavailable, or to Robert Moyer, American Red Cross in Ann Arbor, 971-5300.

Chelsea Home Meal Service delivers one hot meal a day to elderly and disabled living in the Chelsea area. For information call 475-8014 or 475-2923.

Tours of Chelsea Community Hospital and surgical center are available for small groups. To arrange for tours, call: Neva Jordan, 426-8027, or Dorothy Miller 475-8020.

The Bookmobile from the Washtenaw County Library will stop weekly on Wednesdays from 4:15 to 4:45 p.m. at the North Lake Methodist church. From 5 p.m. to 5:30 p.m. Wednesdays, the bookmobile will be at the Cavanaugh Lake Store.

Chelsea Area Historical Society is taking 1976 annual memberships. Applications for membership may be picked up at McKune Memorial Library, or write Box 334, Chelsea 48118, or telephone 475-8968 for more information.

TOPS (Take Off Pounds Sensibly) is back in Chelsea. Come join us. What can you lose, but unwanted pounds. For information call 475-8139 or 475-8965.

Lamaze Association of Ann Arbor is now holding classes at the Chelsea Community Hospital. If interested, call 761-4402, or 475-8316.

McKune Memorial Library Children's Story hour from 9:30 a.m. to 10:30 a.m. every Wednesday for children three and four years old.

Telephone Your Club News To 475-1371.

DEATHS

John Popovich, Sr.
Long-Time Chelsea Resident Dies Sunday at Hospital

Charles Popovich, Sr., of 228 Buchanan St., died Sunday, June 6, at Chelsea Community Hospital at the age of 84.

Born Feb. 27, 1892 in Austria-Hungary to Mike and Anna Popovich, Mr. Popovich came to Ann Arbor in 1911. Shortly thereafter he moved to Chelsea where he worked at the Chelsea Cement Plant. He began work at Chelsea's Federal Screw Works plant on Nov. 2, 1939, continuing to work there until March 1, 1961 when he retired.

On Feb. 20, 1924, Mr. Popovich married Mary Brogan in Port Huron. She preceded him in death on Nov. 9, 1936. Mr. Popovich was a member of St. Mary Catholic church of Chelsea.

He is survived by two sons, Charles Popovich, Jr., and John Popovich, both of Chelsea, two daughters, Mrs. A. J. (Priscilla) Hale, and Mrs. James Spikeberg, of Cudahy, Wis., 13 grandchildren and five great-grandchildren.

Funeral services were held Wednesday, June 9, at 11 a.m. at St. Mary Catholic church with the Rev. Fr. Philip Dupuis officiating. Burial followed in Mt. Olivet Cemetery. The Rosary was recited Tuesday evening, June 8, at St. Mary Catholic church.

Memorial contributions may be made to St. Mary Catholic church building fund.

Mrs. William Carpenter
Former Dearborn Resident Dies at Methodist Home

Mrs. Grace Carpenter, resident of Chelsea United Methodist Home, died at the Home June 7 at the age of 98. Born Feb. 27, 1878, in Detroit, she was the daughter of John L. and Emily Veck Renshaw. She was married to William E. Carpenter in 1933. He died Dec. 12, 1945. Mrs. Carpenter came to the Home from Dearborn, May 23, 1961.

She is survived by a son, George Petherick of Des Moines, Ia., and three daughters, Mrs. Edgar Patrick of Birmingham, Mrs. James McFadden of Brooklyn, and Mrs. Robert Voss of Algonac.

Funeral services were held Thursday, June 10, at 11 a.m. at the Chelsea United Methodist Home officiating. Burial followed in Acacia Park Cemetery, Detroit. Arrangements by the funeral home.

No Trophy For Dexter At Butler

Trophy night, June 5 at Butler Speedway found a repaired No. 43 ready to run after hours of work on Saturday. Jones finished sixth in the heat race and fifth in the 35-lap semi-feature race. No. 43 was having steering problems and wasn't running as well as usual. Ray Jones owns No. 43 and Carl Jones is the driver.

Jim Whitley took fourth in the heat race. He was running third in the 35-lap semi-feature when another car collided with No. 71, placing him to the back of the pack from where he managed to move up to finish seventh.

After working all night to replace a blown engine, Fred White and pit crew, Ron Pustay, made the show at Butler. Fred, in his No. 54 "Fredmobile" did a fine job of driving from the rear of the pack into third place in the heat race. But with one lap to go, he spun out and retired to the pits. In the consolation race, Fred finished sixth.

No. 73, with Tom Stevens at the wheel, took sixth in the heat race. In the consolation race, No. 73 pulled into the pits after one lap with rear end problems.

Next scheduled race night at Butler is Saturday, June 12.

OIL-PROOF PLUS SUPPORT



Mechanics, station attendants, machine shop operators—end tired feet and ankles. Full-grain leather, steel shank and "Sweet-Proof" flexible split leather insole provide total comfort. Try on a pair today.

RED WING

FOSTER'S MEN'S WEAR

Ph. 475-1606 Chelsea, Mich.

Bulldogs Dominate All-Conference Team

Chelsea Bulldogs, Southeastern Conference Champions, dominated the All-Conference baseball team selections by placing three players on the first team and three on the second. As each league team could nominate only six players, Chelsea emerged with maximum representation.

Selected to the first squad are co-captain and shortstop, senior Randy Guenther (.408), outfielder, senior Tim Reed (.361), and catcher, junior Don Nadeau (.310). Nadeau did an outstanding job receiving and handling pitchers this season, according to his coach, Paul Terpstra.

On the second team are co-captain and first baseman, senior Joel Sprague (.277), second baseman, junior Anthony Houle (.357), and pitcher, junior John Adams (.50).

Senior Randy Guenther's selection to the all-stars rounds out a fine year of athletic achievement. In addition to baseball, he made a conference level first team in football and basketball.

Diane E. Vale Receives Doctor of Ministry Degree

Diane Elizabeth Vale, daughter of Mr. and Mrs. Wilber H. Warden, was awarded the Doctor of Ministry degree at Drew University's 108th Commencement on May 29. She is the first woman to undertake and complete the degree requirements at Drew University. Assistant minister of the Wesley United Methodist church, Belleville, N.J., she is a graduate of Michigan State University and holds the Master of Divinity degree from Drew Theological School. Effective June 15, she will be pastor of Life Lake Boardman Parish, East and South Boardman.

The Doctor of Ministry (D.Min.) degree program is the newest in the Theological School, founded in 1886 as the first of Drew University's three schools. Though the D.Min. may be taken in sequence with the ordination degree, it is also designed for ministers already in the field, who use present professional experience as a foundation for further professional development. While remaining on the job, candidates conduct ministry-oriented research and participate in weekly seminars meeting in their region. The degree is normally completed in two years, including a six-week summer session on the Drew campus, plus a professional project written under the direction of a faculty member.

King George VI and Queen Elizabeth became the first British monarchs to visit the United States when they crossed onto American soil from Canada on June 7, 1939. While in the United States their motor transportation was a specially-built Lincoln which is now part of the permanent collection of more than 200 antique, classic and historic automobiles displayed daily at the Henry Ford Museum in Dearborn.

U.S. Circuit Court of Appeals decision in New York unshackled automobile and truck builders from burdensome licensing and royalty restrictions in 1911.

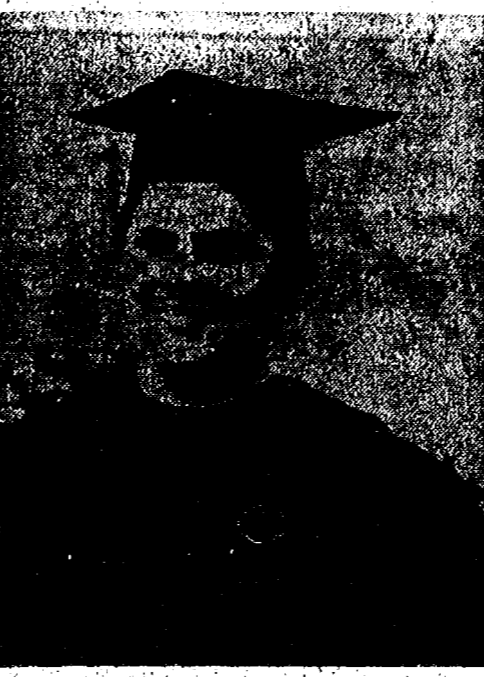

DIANE E. VALE

Whitley Car Takes 3 Firsts At Speedway

Jim Whitley in his No. 71 Sportsman, sponsored by Whitley Welding, Dexter, took first place three times Friday night, June 4, at Manchester Speedway. Whitley won the heat, pursuit, and feature races.

Ray Jones' car No. 43, driven by Carl Jones, pulled into the pits in the seventh lap of the heat race when the bearings went out of 43's rear end.

No. 54 Sportsman, owned and driven by Fred White, left his heat race in the seventh lap with a blown engine.

Dave Sindlinger in his Street Stock No. 76, finished in third place in the pursuit and feature races.

American Association of State Highway Officials adopts recommendations on vehicle size and weight limits in 1932. Interstate Commerce Commission asked Congress for "partial" truck regulation.

Food Donations Sought for Hungry Marathon Rockers

Activity generally makes most people hungry, and with that thought in mind donations of food for rockers in the Rocking Chair Marathon to be held June 18, 19, and 20, perhaps even longer, are being requested.

Persons interested in donating anything from coffee, cream and sugar, to hot dogs, chips, baked goods and more, are asked to take them to the Chelsea High school circle drive, where the marathon will be held, by 5 p.m. Friday, June 18; or call Wanda Schiller, special activities chairperson, Chelsea Bicentennial, at 475-1880 to let her know what you will donate.

Bicentennial Tree Planting Day Slated

Governor William G. Milliken has proclaimed June 11 as Centennial-Bicentennial Tree Planting Day in Michigan, a time when scores of communities in the state will be setting a special crop of small sugar maple trees into the ground.

Chelsea will conduct their local tree-planting ceremony Friday, June 11, 10:30 a.m. at Pierce Park following a flag ceremony at 10 a.m. at Veterans Park. Chelsea's tree planting activities will primarily focus on 3-5-year-old children, but all Chelsea residents are encouraged to attend.

Grown from seeds taken last fall from 100-year-old maples planted near Niles by a farmhand in 1878 in commemoration of the nation's Centennial, the seedlings are being distributed by the Department of Natural Resources to almost 200 local Bicentennial organizations for planting and appreciation by future Michigan citizens during the years of America's third century.

In co-operation with the DNR, the School of Forestry at Michigan State University was responsible for raising the seedlings by an accelerated growth process in the university's greenhouse.

Governor Milliken, in his executive declaration for the observance, makes these comments about the event:

"The Bicentennial celebration commemorates the past and looks to the promise of the future. The birth, growth and rebirth of the trees of our land are a classic symbol of this feeling of continuity, stability and hope.

"It also is fitting to pay tribute to those who in 1876 were moved to express thanks that their country, founded on the principles of freedom, had passed 100 years—even as we this year are celebrating 200 years."

Among participants in the commemorative tree planting on June 11 will be the Governor himself, who will plant one of the special seedlings on the Capitol grounds.

Four Chosen To Attend Boy's State

Four boys from Chelsea High school have been selected to attend Boy's State on the campus of Michigan State University from June 16-23. They are Anthony Houle, Dale Headrick, Mark Warren and John Adams.

Selection was based on academic achievement, leadership and an interest in government procedures. Boy's State was initiated by the American Legion to provide eight days of first-hand exposure to the operational structures of Michigan government. The boys will go through the process of selecting an executive legislature and state judiciary from among themselves.

The Chelsea Kiwanis Club is sponsoring Mark Warren and John Adams. Chelsea American Legion Post 31 will send Anthony Houle and Dale Headrick.

Friends of Chelsea Players Start Funds Campaign

Friends of the Chelsea Players fund-raising drive is now underway. Money raised will be used to support the Children's Theater Workshop and the summer musical production, "Hello Dolly."

Contributions may be made to Friends of the Chelsea Players, Inc., in care of Chelsea State Bank.

The names of persons who contribute \$10 or more by July 1 will appear in the program book for "Hello Dolly."

All contributions are tax deductible.

Subscribe today to The Standard!

ROCKING CHAIR MARATHON OFFICIAL ENTRY FORM

Name _____
Address _____
City _____
Phone _____ Age _____
Sponsor _____
Address _____
Phone _____ Make entry fee to Rocking Chair Marathon and mail 218 Main St., Chelsea 48118. Forms may also be dropped at Bicentennial Headquarters.

DEHUMIDIFIER SALE

STOP DAMAGE FROM EXCESSIVE HUMIDITY

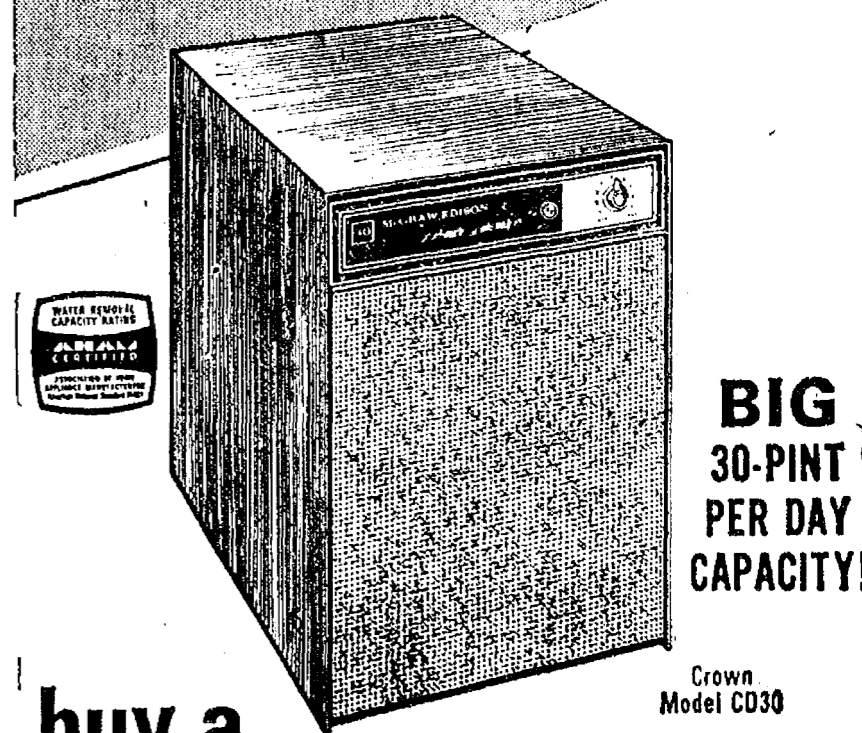

BIG 30-PINT PER DAY CAPACITY!

Crown Model C030

buy a **Coolerator® DEHUMIDIFIER**

Ultra-high capacity CROWN provides effective moisture removal for larger areas. Protects home and furnishings.

- Automatic "Set-and-Forget" Humidistat
- Automatic Overflow Control
- "In Operation" Signal Light
- Easy-to-empty, Slide-out Plastic Drip Pan
- Self-levelling, Free-swivelling Casters
- Walnut-grained, Furniture-finished Cabinet

17-PINT MODEL NOW ONLY

\$129.95



HEYDLAUFF'S

113 N. Main Ph. 475-1221

WHEEL HORSE lawn & garden tractors

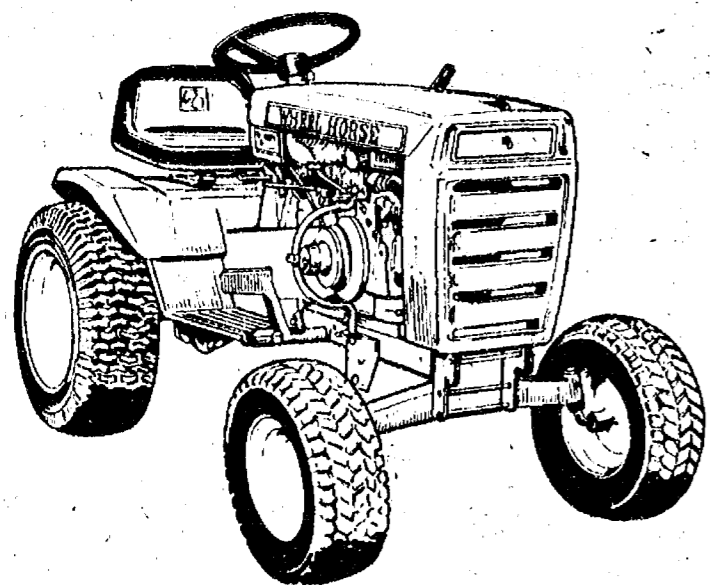

1976

WHEEL HORSE AS BASIC ASA-B-C-D

There's a Wheel Horse series to perfectly match each of your basic needs.

SAVE NOW at

GAMIBLES

110 N. MAIN

CHELSEA



CARRY-COOL REALLY PORTABLE! ROOM AIR CONDITIONER

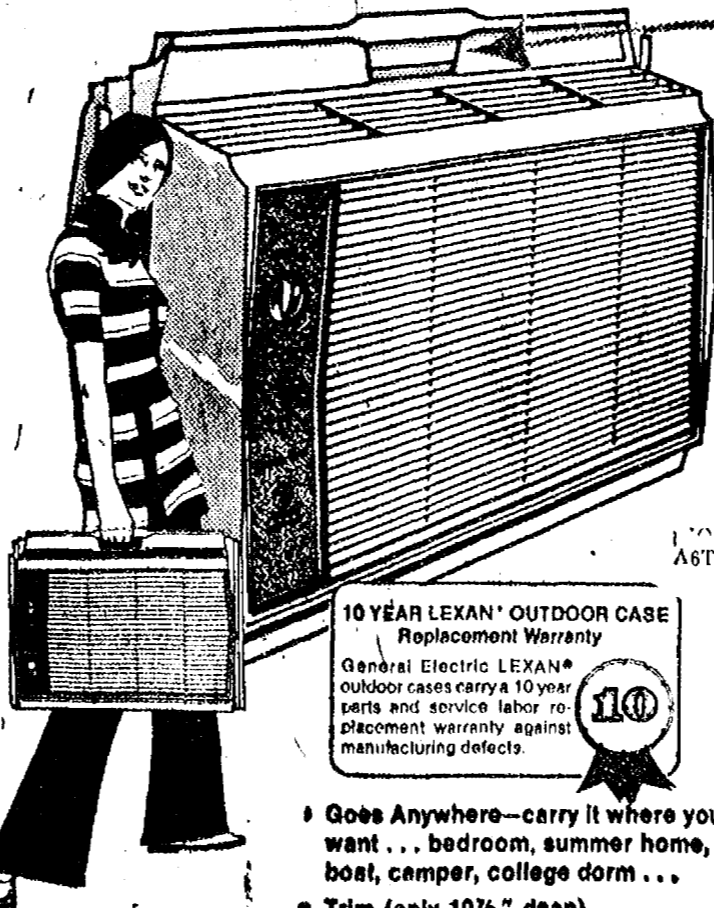

SO LIGHT IT HAS ITS OWN HANDLE!

4000 BTU, 115-Volt, 7-Amp. JUST 43-lbs. LIGHT

NOW ONLY

\$149.95

- Goes Anywhere—carry it where you want... bedroom, summer home, boat, camper, college dorm...
- Trim (only 10" deep)
- 115 Volt, 7-Amps Operation
- Instant Cooling
- LEXAN® Outer Case won't rust—ever!

HEYDLAUFF'S

113 N. MAIN ST. Phone 475-1221



THE REV. ERIC POLICHT, son of Mr. and Mrs. Andrew Policht, graduated from Midwestern Baptist College, Pontiac, with a B.E. degree. The commencement ceremony was held May 30 at Emmanuel Baptist church, Pontiac. The Rev. Policht was ordained May 29 at Emmanuel Baptist church in Pontiac.

Group Activities for Evening Pool Hours

Evening hours at the Chelsea Community Pool will be reserved for special group recreational swims. Included in these special groups are family swims, handicapped swims, teen swims, and adult swims.

Family swims will be on Monday and Wednesday evenings from 6 to 10 p.m. Cost for the family swim will be 50 cents per person or \$1.50 for the entire family. This would be an excellent opportunity to bring the little tots who might be too young for the regular recreational swims in the afternoon.

A swim for the handicapped will be offered on Tuesday nights from 6 to 8 p.m. This program will be organized by a well qualified instructor and should offer much enjoyment to those unable to use the pool during other periods of the day.

Tuesday and Friday evenings from 8 to 10 are teen nights at the pool. Here's a chance for teen-agers and young adults to get together with their friends for an enjoyable swim in the evening.

Friday evenings from 6 to 8 are also adults nights at the pool. Senior citizens, as well as younger adults, will find this an excellent opportunity to use and enjoy the pool.

Beach School Awards

The following students received recognition from their teachers for excellence in academic performance for the 1975-76 school year.

PERFECT ATTENDANCE—
6th Grade—Eric Brown, Mark Bulick, Alan Hale, Beth Heller, James Herter, Michael Jankuski, Carla Pfitzenmaier, Jeffrey Rowe, Zachary Smith, Monica Vanderward.

7th Grade—Elizabeth Ball, Joan Bort, Lisa Broderick, Tracy Bunt, Elizabeth Bush, Kenneth Cobb, Kimberly Harvey, Keith Hegadorn, Nancy Heller, Kathryn Herrst, Angela Inglis, Brian Koepele, Theresa Merkel, Joanne Vanderward, Michael Wade, Bruce Young.

8th Grade—Jamie Atkinson, Linda Durgan, Mark Juergens, Sinjo Kim, Debra Koepele, Dawn Krieger, David Morris, Gloria Pearson, Valisa Pletcher, Don Schrotenboer, Pat Shoemaker, Drew Sprague, Andrew Weir.

SAFETY PATROL—
Ken Cobb, Ken Bauer, Louis Joseph, Kirk Stubbs, Scott Wilson, Brian Johnston, Craig Sturgeon, Eric Headrick, Ken Elliott, John LaBarbara, Bill Burgess, Jim Fitzsimmons, Mark Juergens, Tim Whitesall, Leon Durgan, Don Dettling, Tony Emmons.

STUDENTS CONTINUOUSLY ON HONOR ROLL—
6th Grade—Mary Anderson, Melissa Arnett (all A), Diane Bareis, Michael Bareis, Robert Benedict, Rosa Bentley, Carrie Bruck, Jeanne Bury (all A), Jennifer Classon, Charity Clemons, Michael Closson, David Cooley, Jeffrey Cox, Charles Dalton, Connie Dault, Amy Eisenbeiser, Carol Hafner, Christine Hall, Kirk Hawks, Paul Haydock, Beth Heller, Michele Hellner, Laura Hines, Kathleen Ingram, Karen Kiel, Daniel Kleis, Sarah Leisinger, James Lewis, Karen Miller (all A), Diane Moller, Ross Murphy, Warrington Parker, Carla Pfitzenmaier, Patrick Rady, Laura Ratzlaff, Duane Robbins, Corrina Romine, Elizabeth Schaefer, Paul Schumann, Geoffrey Shaw, Zachary Smith, Bethel Snyder, Margaret Sweet, Cinda Thornton, Karl Troutman, Kathryn Waldyke, Tim Whitesall, Marleen Williams.

7th Grade—Donna Alexander, Michele Alexander, Paul Anderson, Elizabeth Ball, Joan Bort, Mary Boylan, Lisa Broderick, Anthony Bulick, Elizabeth Bush, Scott Chapman, Radine Cheever, Michele Clark, Lori Davis, Teresa Degener, Janine Diedrich, Jeffrey Dils, Priscilla Drew, Lori Evison, Cara Feeney, Donna Finkbeiner, Donna Fitzsimmons, Roger Graves, Paula Halst, Kimberly Harvey, John Haydock, Nancy Heller, Kelly Hense, Kathryn Herrst, Kathy Honbaum, Angela Inglis, Brian Johnston, Brian Koepele, Lori Kornel, Chris Kvarnberg.

Dawn LaMay, Chan Lane, Patricia Luck, Ralph Machesky, Dawn McDowell, Sara Merkel (all A), Theresa Merkel (all A), Elaine Meyer (all A), Maleeya Morley, Alicia Noah (all A), Richard Pfeiffer, Mary Poljan, Anita Powell, Patrick Powers, Susan Pritzling, Aimee Reynolds, Jennifer Ringer, Elizabeth Russell, Susan Satterthwaite, Keith Schmitke, Melaine Schneider, Patty Schumann, Cynthia Snyder, Krystn Steinhauer, Mardy Stirling, James Stock, Ross Stofflet, Kirk Stubbs, Diane Thompson, Pat Villemure, Michael Wade, Marcia Warren, Shari Weber, Eric Wiedmayer, Jane Willan.

8th Grade—Jamie Atkinson, Paul Beedenbender, Gayle Beyer, Karen Blanchard, Mary Beth Blanchard, Randall Bohl, Kent Bollinger, Mary Bort, Julie Botsford, Tracy Cattell, Brenda Classon, Deborah Connell, Catherine Donkin, Alice Erke, Jim Fitzsimmons, Dawn Fowler, Thomas Gilbreath, Marilyn Hafner, Sarah Haselschwardt, Laurie Hastings, Jerry Herrick, Teresa Hoffman, Michael Killelea, Marie Klink, Debra Koepele, Sharon Kropf, Steve Kvarnberg, John LaBarbara, Michael Lewis.

Elizabeth Merkel, David Morris, Jeanette Morrison, Cheryl Nadeau, Ann O'Hagan, Lee Owings (all A), Valisa Pletcher, Barbara Proctor, Scott Prohaska, Strat Rademacher, Kollett Rinehart, Randall Risner, Shari Roberts, Sue Schafer, Amanda Schwarze, James Shepherd, Pat Shoemaker, Kimberly Slater, Julia Smith, Drew Sprague (all A), Pamela Stephens, Timothy Sweeney, John Thornbury, Linda Vandervoort, Sally Vaughn, David Waldyke, Kurt Walworth, Sandra Welshans, Cynthia Wolter.

HONORS AWARDS—
Art—Jennifer Classon, Kim Harvey, Laurie Hastings, John Haydock, Greg Hodgins, Paul Hoffmeyer, Laura Ratzlaff, Jeff Shepherd, Bethel Snyder, Gail Wackenhut, Steve Wilson, Michele Clark, Kelli Borton, Nancy Hastings, Sarah Leisinger, Sally Vaughn, Beth Merkel.

Band 6—Diane Bareis, Jeanne Bury, David Cooley, Beth Heller, Diane Robbins, Zachary Smith, Karl Troutman, Leon Walworth.

Band 6—Keith Schmitke, Elizabeth Bush (most improved).

Band 8—Cindy Wolter.

Central Treasurer—Dawn Connell.

Chorus—Bob Ball, Lois Brown, Kate Quackenbush (most improved).

English 6—Jeanne Bury, Charity Clemons, Chars Dalton, Laura Hines, Dan Kleis, Sara Leisinger.

English 7—Cara Feeney, John Haydock, Brian Koepele, Lori Kornel, Jennifer Ringer, Krystn Steinhauer, Pat Villemure, Cathy Wade (most improved).

English 8—Jamie Atkinson, Karen Blanchard, Mary Blanchard, Julie Botsford, Dawn Fowler, Teresa Hoffman, Debbie Honbaum, Cheryl Nadeau, Sandy Welshans, Connie Anderson (most improved), Sherri Baysinger (most improved), Deana Petach (most improved).

French 7—Cindy Snyder, Pat Villemure, Shari Weber, Chris Kvarnberg (most improved).

French 8—Valisa Pletcher (most improved).

Geography—Melissa Arnett, Jennifer Classon, Jim Lewis, Patrick Rady, Zachary Smith, Kathy Waldyke.

History 7—Priscilla Drew, Chris Kvarnberg, Ralph Machesky, Sara Merkel, Theresa Merkel, Alicia Noah, Shari Weber, Teresa Heilman (most improved).

History 8—Randy Bohl, Howard Hinfott, Cathy French, Sharon Kropf, John LaBarbara, Beth Merkel, Jeanette Morrison, Keith Stillman.

Home Ec.—Radine Cheever, Priscilla Drew, Jerry Herrick, Pat Luck, Beth Merkel, Alicia Noah, Sandy Welshans, Dawn Owens (most improved), Betsy Russell (most improved).

Library—Chris Johnson, a.m., Elaine Meyer, over-all.

Math 6—Melissa Arnett, Carol Boyce, Susan Hadley, Dan Kleis, Paul Schumann, Margaret Sweet, Leon Durgan (most improved), John Welton (most improved).

Math 7—Cara Feeney, Ted Curtis, Sue Herrst, Angela Inglis, Alicia Noah, Jim Robbins, Krystn Steinhauer, Joanne Vanderward, Mike Wade, Brian Johnston (most improved), Betsy Russell (most improved), Jim Stock (most improved).

Algebra 8—Drew Sprague, Dave Waldyke.

Math 8—Paul Beedenbender, Randy Bohl, Marilyn Haffner, Jill James, Adam Marshall, Strat Rademacher, Henri Vanderward, Dan Bourget (most improved), Glori Pearson (most improved), Todd Wright (most improved).

P. E., Boys 6—Tim Blough, Paul Haydock.

P. E., Girls 6—Cinda Thornton, Karl Troutman, Kim Byers (most improved).

P. E., Girls 7—Priscilla Drew, Mary Jo Eisele.

P. E., Girls 8—Dawn Connell, Beth Wireman, Cindy Wolter, Leah Closson (most improved).

Science 6—Carrie Bruck, Karen Kipl, Karen Miller, Margie Peterson, Terry McInnis (most improved).

Science 7—Janine Diedrich, Priscilla Drew, Cara Feeney, Kathy Honbaum, Theresa Merkel, Elaine Meyer, Alicia Noah, Marcia Warren, Jamie McKeighan (most improved), Tim Roy (most improved), Dawn Spencer (most improved).

Science 8—Julie Mofsford, Sara Haselschwardt, Beth Merkel, David Morris, Kollette Rinehart, Drew Sprague, Kelly Stebelton, Dave Waldyke, Dan DeSmyther (most improved), Don Dettling (most improved), Sharon Kropf (most improved), Mike Lewis (most improved).

CHELSEA, MICHIGAN, THURSDAY, JUNE 10, 1976



HOUSE MIXED CHAMPS: These Torrice and Off at Chelsea Lanes. Left to right are Ted and Helen Karns of Portage Lake, and Joe and Barbara Torrice of Waltrous Rd.

JC Auction Sale Set Saturday

Real bargains will be the dominating feature of the annual Jaycee Rummage-Auction Sale slated for Saturday, June 12, at 1916 North Territorial Rd.

Mitch Zink, Chelsea Jaycee publicity chairman, described the variety of items which will be auctioned off to buyers at tremendous savings. Anything from an outboard motor to furniture, appliances, clothing, and miscellaneous merchandise will be available. A registered auctioneer from Ann Arbor will be on hand to conduct the proceedings.

The Jaycees funnel all profits from the rummage sale back into the community via community service projects.

All area residents are urged to attend. It's possible you may find just the item you always wanted but never thought you needed at a price you won't be able to resist.

Historical Society Plans Final Meet Until Fall

Mrs. Ike Lundberg will present a program to the Chelsea Area Historical Society at 8 p.m. June 14 in the Congregational church meeting room. Mrs. Lundberg and her husband have been actively associated with the Waterloo Farm Museum for the past few years and have accumulated much information of interest to Chelsea area residents.

Mrs. Lundberg will slant her presentation toward Chelsea history and will display a few collectibles she has gathered these past years. She told us that her knowledge of antiques and collectibles was negligible until she became involved in restoring the Waterloo house. Little by little she has gained a working knowledge of pieces, especially of the 18th century era.

Mrs. Lundberg has been in great demand during this bicentennial year and the society is grateful she agreed to give her program at its final meeting until September. They hope area residents and members will take advantage of this opportunity to gain knowledge of Chelsea's past.

Michele Papo, daughter of Dr. and Mrs. Michael Papo, has pledged to Beta chapter of Alpha Chi Omega at Albion College where she recently completed her freshman year.

Little League Practice Sessions Getting Underway

T-Ball practice will be held Saturday, June 12 from 10 a.m. to 12 noon. All T-Ballers should meet on the high school football field.

Practice sessions for Little Leaguers and Pony Leaguers will be held on various days next week. The Little Leaguers and Pony Leaguers will be notified of any practice days by their coaches.

Any questions should be directed to Joe Rossi at 475-2143.

RICK'S MARKET

20490 M-52 "The Store with the Spartan on the Door" Phone 475-2898

KELLOGG'S 40% BRAN FLAKES 16-Oz. Box 71¢	FRIDAY ONLY SPECIAL FAYGO POP Assorted Flavors 17¢	CREST TOOTH PASTE 5-Oz. Tube 81¢
SUNSHINE KRISPY SALTINE CRACKERS 32-Oz. Box \$1.09	TUESDAY ONLY SPECIAL ALL BRANDS CIGARETTES \$3.98 Crtn.	BAYER ASPIRIN 100 Tablets 99¢
WELCH'S GRAPE JELLY 20-Oz. Jar 83¢	JOHNSON PLEDGE WAX 14-Oz. Can \$1.49	VASELINE BRAND INTENSIVE CARE LOTION 10-Oz. Bottle \$1.23
BISQUICK BUTTERMILK BISCUIT MIX 60-Oz. Box \$1.37		GILLETTE Right - Guard DEODORANT 13-Oz. Aero Can \$2.09

TUESDAY BAKERY SPECIAL: RAISED DONUT HOLES . 3 doz. 45¢

RICK'S HOT BREAD DAILY
Weekdays by 3:30 p.m. Sat. & Sun., by 10:30 a.m.
(QUANTITY RIGHTS RESERVED)

Gift Ideas
FOR THE CLASS OF '76

THE MOST TALKED ABOUT NEW TIMEPIECE IN THE WORLD

WYLER LCD SOLID STATE QUARTZ

See the numbers form magically before your eyes—reacting to the electronic pulses. There are no moving parts—nothing to wear out in this famous living watch. It's a timepiece—an extraordinary gift that says top importance to everyone—Instantly. With integral bracelet.

WINANS JEWELRY
Professional Wyler Jeweler

Father's Day SPECIALS...

SAVE! 50¢ OFF REGULAR PRICE

ON RED LABEL BRIEFS AND T-SHIRTS

Feel good all under and Save! Now for a limited time you can buy Hanes' comfortable, soft, durable, 100% Cotton Men's Briefs and T-shirts at 50¢ off the regular price! What could be better for Father's Day... and now Hanes is even more comfortable for your wallet too!

Look for specially marked packages at the Hanes display in our underwear department. Remember... this offer is good only as long as the supply lasts ... So Hurry!

Use Your Master Charge or BankAmericard

DANCER'S

Open Friday Nights Until 8:30
112 S. Main, Chelsea Phone 475-1811

WANT ADS

- YOUNG -

We list and sell lake, country and town properties. Eugene Young, Real Estate & Builder, 878-3792, 11596 Dexter-Pinckney Rd., Pinckney 48169. x34tf

CAR & TRUCK LEASING. For details see Lyle Christwell at Palmer Motor Sales, 475-1301. 49tf

COMPLETE ALUMINUM SERVICE

Siding - Awnings - Repairs
Gutters - Storm Windows
Remodeling

Free Estimates

Call 475-9209

Camelot Construction
Chelsea, Mich. x12tf

ROOMS by day, week or month.
Excellent for the single man or retiree. Sylvan Hotel, Chelsea, Ph. 475-2911. x31tf

KETO USED CARS

8020 GRAND - DEXTER

426-4535

CARS BOUGHT AND SOLD

x38tf

A fine selection of
New and Used Cars

for immediate delivery

Harper Pontiac

Sales & Service

475-1306

Evenings, 475-1608

40tf

CARPENTER WORK - Inside or out. Mr. Coburn, 475-2893. 12tf

GAR - NETT'S Flower & Gift Shop

Your Friendly Florist
112 E. Middle St., Chelsea

PHONE 475-1400

Funeral Flowers
Wedding Flowers
Cut Flowers (arranged or boxed)
Potted Flowering Plants
Green Plants - Corsages
WE DELIVER

x9tf

MEXICAN GUITAR with case; Noblet clarinet, good condition. Call 475-8767 after 4 p.m. 51

BAND INSTRUMENTS for sale, like new. Noblet B-flat clarinet, \$150; F Holton French horn, \$125. Ph. 475-2092. 51

PAINTING - Bams our specialty. 30% discount on paints. Job guaranteed. Ph. 665-3786. -1

HOUSE WANTED to rent in Chelsea area. Jean Cook, 475-8651, after 5 p.m. (517) 423-5992. 1

DON'T THROW IT AWAY-Sell it to A&K Mower Service of Chelsea. We buy, sell and repair all types of lawn mowers. We also repair all types of small gas motors; cottilers, chain saws, riding lawn mowers. You call, we haul. Free pick up and delivery. 475-2923. x40tf

WANT ADS

WEDDING STATIONERY - Prospective brides are invited to see our complete line of invitations and wedding accessories. The Chelsea Standard, 300 N. Main, Ph. 475-1371. 8tf

McCulloch Portable Generators Chain Saws

WE SELL, SERVICE,
SHARPEN AND TRADE.

Chelsea Hardware

21tf

FOR REAL DOLLAR SAVINGS be sure and see us before you buy any new or used car. Palmer Motor Sales, Inc. Your Ford Dealer for over 60 years. 2tf

Used Trucks

'75 RAMCHARGER, 2-wheel drive, 360, auto., p.s., p.b., air cond., roll bar, white wheels. \$5195

'74 DODGE 1/2-ton, 6-cyl., 3-speed, low mileage. \$2595

'74 CHEVY LUV pick-up, 4-speed, low mileage. \$2495

'74 DODGE 3/4-ton pick-up, 318, auto., p.s., p.b. \$3195

'73 FORD Ranchero 500, 351, auto., p.s., p.b. \$2695

'71 FORD van, 6-cyl., 3-speed, 21,828 miles. \$1595

'70 CHEVY 1/2-ton, 307, V-8, 3-speed, 35,000 miles. \$1395

Quality Used Cars

'74 PLYMOUTH Fury I 4-dr., V-8, auto., p.s., p.b., air. \$1195

'73 CAPRI coupe, V-6, 4-speed, AM-FM, sun roof, radials \$2395

'72 CHARGER coupe, 318, 3-speed, p.s. \$1095

'71 CHRYSLER Newport 4-dr., V-8, auto., p.s., p.b., air cond. \$995

'71 DART Swinger 2-dr. hardtop, 318, auto., p.s. \$1395

'71 DODGE Polara 2-dr. hardtop, V-8, auto., p.s., p.b., air cond. \$895

'71 MERCURY Monterey 4-dr., 351, auto., p.s., p.b. \$495

'70 MAVERICK 2-dr., 6-cyl., auto. \$995

'69 OLDS 4-dr. sedan, some damage. \$125

Village Motor Sales, Inc.

CHRYSLER - DODGE

PLYMOUTH - DODGE TRUCKS

Phone 475-8661

1185 Manchester Rd., Chelsea

Hours: 8 a.m. to 5:30 p.m.

Tues. thru Fri. Until 9 Monday

9 a.m. to 1 p.m. Saturday

x52tf

Manchester

3-BEDROOM RANCH, full walk-out basement, with small barn, on 10 acres with creek.

5-ROOM FRAME HOUSE with large garage, big back yard, excellent condition.

7-ROOM OLDER HOME, new siding, with 2-car garage, near stores.

A GOOD LOT on E. Main. 3 acres of land on pavement, surveyed, ready to go.

Fahey Realty

1554 Fahey Rd., 428-8748

112 S. Washington, 428-8348.

x52

FOR SALE - Dinette table, chrome-plated frame with Formica top, 48" diameter, with leaf extends to 60". Four matching chairs. Also exerciser. Ph. 475-1726. -52

STRAWBERRY PICKERS - Call 769-6055. Farmer Grant's. x52

WANT ADS

CERAMIC TILE - Reasonable prices. Excellent work. Ph. 428-2280. x24tf

BRICK MASON - Brick work, block work, fireplaces, chimney repairs, homes and additions. Ph. 475-2584. x44tf

PAINTING - Exterior and interior. Quality workmanship, free estimates, references, reasonable rates. Ph. (517) 851-7055. x48tf

SEE US for transit mixed concrete. Klump Bros. Gravel Co. Phone Chelsea 475-2530, 4280 Loveland Rd., Grass Lake, Mich. x30tf

TRAVEL TRAILERS - 13-ft. and up; 10x55 ft. trailers. John R. Jones Trailer Sales, Gregory, Mich. Phone 498-2655. 43tf

Thinking of Building? Considered Remodeling?

GET A PRICE before the job starts. Don't hold your breath until the bill arrives. Invite Hilltop to give you a Free Estimate today.

-PLUMBING
-HEATING
-ELECTRICAL

-SEPTIC TANKS & DRAINFIELD

HILLTOP, INC.

8316 Wexner Rd.

475-2949

REPAIR - REMODELING CONTRACTING

x2

DUPLIX

10 miles west of Chrysler Proving Grounds, in the small town of Grass Lake. Great location, near schools. New aluminum siding, circulating hot water heat, 2-car garage. Owner moving out of state. Asking \$32,000.

Willis Real Estate

(517)-522-8481 or (517)-522-8334

52

CHELSEA-3-bedroom ranch, 1 1/2-car attached garage, screened patio, fireplace, ground floor utility room. Established home on a quiet court street. \$37,900 negotiable. Days phone 475-8611 ext. 265. After 4 p.m. phone 475-1258. 2

REAL ESTATE

SMALL CABIN with full basement, electric and plumbing, in the Chippewa Forest in Mecosta county, with access to Diamond Lake. Only \$6,000; with \$2,000 down on 1% land contract. Less for cash.

SUMMER AT THE LAKE will be enjoyable in this neat 3-bedroom home with tall shade trees. It is also geared for year-round living with a pretty fieldstone fireplace and forced-air furnace. Only \$20,000 on leased land at Big Portage Lake (Jackson county).

BRAND NEW 3-bedroom home with family room opening to redwood deck, beautiful kitchen, 1 1/2 baths, additional space in full walkout basement and 2-car garage, plus 4 acres to landscape and garden. 15 min. to Chelsea. \$45,000.

PRETTY FARMHOUSE outside Grass Lake village limits, large 4-5 bedrooms, interior has old-fashioned oak trim, new wiring, plumbing, white enamel storms and screens, full dry basement, excellent large barn (perfect for antique business or other home occupation) on well traveled road with 3 useable acres. \$49,900.

1.6 ACRES between Dexter and Chelsea. Approved drainfield installed, 215 ft. road frontage, area of nice homes. Dexter schools. \$11,500.

10 ACRES with scenic view and active creek connecting two lakes. Chelsea schools. \$15,500.

SUMMER CAMP with 22 acres in the heart of the Waterloo Recreation Area. 550 ft. lake frontage, many good buildings including huge recreation hall with stage, mammoth fireplace and full basement. \$250,000.

WATERLOO REALTY

355 Clear Lake

JOANN WARYWODA, BROKER

Phone 475-8674

Evenings:

Jerry Gondek 475-8285

Carol Lakatos 475-7129

Sue Lewie 475-2377

Paul Erickson 475-1748

x52tf

BEL-MAR

ANTIQUÉ SHOPPE

Open for the season. Open week-ends or by app't. Call 1-498-2788 after 5:00 p.m. on weekdays. Located in Unadilla. x1

WANTED-Standing hay. Ph. 475-2771. 37tf

MAUSOLEUMS * MONUMENTS

BRONZE TABLETS * MARKERS

BECKER MEMORIALS

6033 Jackson Road

ANN ARBOR, MICHIGAN

45tf

WANT ADS

SEAMLESS ALUMINUM eaves, troughs, roofing, siding, and carpentry work of all kinds. Experienced installers. All work guaranteed. For free estimate, call R. D. Kleinschmidt Co., 428-8896. x31tf

FOR SALE-Tenor sax. Buscher Aristocrat, like new. Best offer. Ph. 475-8861. 13tf

PIONEER SEED CORN-Sorghum and sudan grasses. Alfalfa and 4-11 mixes. First from the very start. Ph. 475-8316. x3

CUSTOM SEWING and alterations. Ph. after 2:30 p.m., 475-8745. 30tf

HORSESHOEING - Experienced horseshoer, now shoeing in area. Bob Smithers (517) 851-8479. x45tf

FOR RENT OR LEASE - 2,500 square foot of storage area with truck well entrance. Available until Sept. 30. Ph. 475-2573. 2

FOR RENT - Unfurnished apartment, stove, ref. and heat furnished. Married couple only. No pets. Phone 475-2018, 475-8468. x49tf

FOR SALE-By bushel or yard, peat with rich black dirt (not muck). Excellent for lawns, planters, gardens. You pick up or we deliver. Ph. 475-8480. -x1

HOMES

THE TIME IS RIGHT to ask about this 3-bedroom home that's just been listed. With 3 baths, dining and family room, fireplace, recreation room, and exposed lower level finished into the living room. Beautiful view and possible pond sites on 15 acres in Manchester.

NEW LISTING - Secluded in the woods on 2 1/2 acres is this lovely 3-bedroom home in the Manchester school area. 2 baths, family room, 2 fireplaces and a basement. 1-car garage plus a carport and a mile long list of fantastic extras.

COME SEE this nice 4-bedroom Cape Cod with its lovely stone porch. 1 bath, dining room, fireplace, full basement and unattached 2-car garage on 3.3 acres. 20'x40' barn, fenced yard and more, in the Chelsea school area.

FARMS

YOU COULD BE on your way to country living if you'll take your time looking at this lovely farm with 40 acres. 2 bedrooms, 1 bath, family and dining room, cozy warm fireplace and more. Located 2 1/2 miles south of Manchester on Tracy Rd.

JUST FOR FAMILY LIVING is this perfect farmhouse on 26 acres of countryside. 3 bedrooms, 1 bath, dining room and full basement with room to do almost anything. 30'x80' barn with additional buildings. Only one mile south of Manchester.

VACANT LAND

HERE'S THE BEST bargain you've had all day. A 10-acre lot located 2 miles west of M-52 on Pleasant Lake Rd. for the low price of \$13,500. Perk tests are no problem and a building can be put anywhere it's desired!

38 OF SOMETHING GREAT! ACRES! Available now. Located on Bethel Church Rd. west of M-52. Includes rolling, sandy soil and 6 acres of woods, perfect for building or farming.

OFFICE: 428-8046

Eves and week-ends:

Ellis Pratt 428-8562

James Mann 428-8074

Spear & Assoc., Inc.

REALTORS

122 W. Main St., Manchester

Office Phone 428-8046

PART-TIME evening help. Call between 10-5, 971-6263. Evans Horticultural Service. 52

SUMMER PIANO pop course. Private lessons, begins June 14, prerequisite 3 years of piano study. Offered summer only. LaVonne Harris, Certified Michigan Music Teacher. Ph. 475-7134. -x52

HORSES FOR SALE - Four registered Arabians. Also scuba equipment. Call after 4 p.m., 475-2503. x52

FOR RENT - 2-bedroom house in country. No dogs. Chelsea, Dexter, Howell about 12-15 miles. Quiet and scenic. Rent \$155. Call after June 5. 1-313-665-9007. x52

SOFA SALE

LAST 3 DAYS

EVERY SOFA IN STOCK AT DISCOUNT PRICES

Prices Start at \$199

COLONIAL

MODERN

TRADITIONAL

IMMEDIATE DELIVERY

MERKEL

Home Furnishings

x52

ROOFING SPECIALIST-All types of roof repairs, homes, barns, commercial. Insurance repairs. Asphalt shingles, hot built-up roofing, cedar-slate tile-asbestos. Awnings and porch enclosures. Call Joe Hayes for free estimates. Manchester, 428-8520. x22tf

RARE COLLECTION of foreign coins, dollar size. Many countries to choose from. Laurence Guhan, Sylvan Hotel. 45tf

DESIRE TO BUY or rent big home in Chelsea - Ann Arbor area. Prefer to deal directly with owners. Ph. (219) 931-1448. 52

BUILDING LOT-5 acres. \$14,000. Terms. Ph. 475-1743. 45tf

WANT ADS

LAWN MOWING and garden plowing. Call 428-8122. x2
BEEF-Locally corn fed. By quarter or side. Ready for your freezer. Ph. 428-4022 after 6 p.m. x42tf

CUSTOM BUILDING LICENSED & INSURED FREE ESTIMATES TOTAL CONSTRUCTION SERVICES

-Homes, factories, warehouses

-Pole buildings

-Garages

-Remodeling - Additions

-Aluminum Siding

-Roofing

-Masonry Work, fireplaces, block work, patios, etc.

SLOCUM CONTRACTORS & BUILDERS

Serving Washtenaw County

For Over 20 Years

20700 OLD US-12

CHELSEA

Phone 475-8321 or 475-7611

2tf

WANTED - Hauling jobs, junk, wood, almost anything. Call 475-8984. 30tf

All New Band Instruments 20% Discount at

AL NALLI MUSIC

Chelsea Store

Rental Purchase Plan Available

Phone 475-7215

Business Hours:

Mon., Tues., Wed., 12-5

Thursdays closed

Friday, 12-5:30

Saturday, 9:30-3

52

FOR RENT - New 1- and 2-bedroom apartments, fully carpeted with appliances. No children or pets. Phone 522-4510. 50tf

FOR SALE - Joslin Lake, 2-acre building site, with lake, privileges. Call 475-9209. x30tf

SONY STR 7055 STEREO receiver, 35 watts, RMS per channel. \$450 new, 1 yr. old, asking \$250. Ph. 971-8553. x50tf

NEED A ROOF? Call Toth Building & Remodeling, (313) 498-2178. 41tf

WANT ADS

CHELSEA - 3-bedroom Ranch, 2 baths, sunken living room, family room with bar; located on Howard Rd. \$49,900. For an appointment call 475-7643. 35tf

FANTASTIC BUYS

'75 LTD 2-DR. Factory air. \$4295

'75 LTD 4-DR. Loaded. \$4495

'75 TORINO 4-Dr. Air. \$3995

'75 PINTO 3-Dr. \$2995

'74 KAWASKI MOTORCYCLE, like new.

'74 PINTO WAGON. Very clean. \$2395

'

WANT ADS

FOR RENT—Cottage on Tee Lake by week. Boats furnished. Ph. 475-8117.

OPEN SUNDAY

2 to 5 p.m.

10010 Stinchfield Woods Rd.

Sensational country and lake property. 3.5 acres on Little Portage Lake. 5 bedrooms, 2 1/2 baths, gorgeous redwood deck, 2 lovely fireplaces, 15 min. from I-94. Price: \$79,800. Hostess: Fran Jones.

The Caldwell & Reinhart Co.

REALTORS

971-6070, or evenings 994-0505

ONE-BEDROOM APARTMENT

Semi-furnished, in attractive country setting. Rent \$140 plus utilities. No pets. References required. Box MA. 20, Chelsea Standard.

Have you tried Underalls by Hanes

The panty hose with the panty to give you that sleek, unbroken look under slacks.

Vogel's

HAY WANTED

Field of standing hay, timothy or mixed. Ph. Milani 439-8091 or write Box JU-10, care of Chelsea Standard.

GARAGE SALE

June 11-12, 10 a.m. to 6 p.m. Miscellaneous items. 20829 Sager Rd. One mile E. of Chrysler Proving Grounds.

FREE KITTENS

Litter trained. Call between 9:30 and 10:30 p.m. 475-8205.

CHILD CARE

in my Half Moon Lake home. Supervised swimming and activities. Lunches and snacks provided. Prefer children 3 yrs. of age and over. Call 475-1080 any time.

FOR RENT

Approx. 15 acres with 3-4 bedroom house with fireplace and barn. Ample space for garden, horses and living! What more could you want? Ph. 475-1258.

FOR SALE

Used Montgomery Ward tent trailer, \$175. Shown by appointment. James Hoffmeyer, 475-8014.

FOR SALE

2 twin beds, matching dresser, trundle bed, excellent condition. Sewing machine, many painted dressers with mirrors, 8 ladder back chairs, automatic washer, gas dryer, fiberglass bathtub and sink, propane direct vent wall furnace. Ph. 475-9188.

RIDE NEEDED

to Ann Arbor near Ellsworth Rd., weekdays 7 to 7:30. Ph. 475-8220 after 5 p.m.

STRAWBERRIES

Pick your own. Bring your own containers. Starts today. Call for additional picking days.

HURON FARMS

426-3919. HOST wakes up brightly, fluffs the nap as it dries cleans your carpets. Rent the HOST Machine. Merkel Home Furnishings, Chelsea 475-8821.

LOFTY PILE

cleaned from Blue Lustre. Rent electric shampooer, \$1. Chelsea Hardware.

VIEWERS WANTED

for Word of Life. Channel 10, 10:00 p.m. Sundays. Jesus saves.

MOTHERS

In need of a babysitter now that schools are out? Large back yard for a fun, safe summer. Call 475-9687 between 6 and 9 p.m.

FOR SALE

15 ft. outboard boat with motor, trailer included. \$400. Call 475-7891 after 6 p.m.

WILL BABYSIT

weekdays in my house near Half Moon Lake, for one or two children. References available upon request. Call 475-7891.

POODLE PUPPY

female, house broken. Ph. 475-2695.

1972 HONDA

175 Street. A dual owned, 5,000 miles. Asking \$325. Ph. 475-1258 after 4 p.m.

LAKEFRONT HOUSE

for rent from mid-June to end of July. Ph. 475-8026 or 971-6259.

BEAGLE PUPPIES

for sale. Parents are good hunters. Ph. 475-2288.

GARAGE SALE

Friday 11, Saturday 12, 9 a.m. to 6 p.m. Aquarium, habit trail, plants, portable TV, speakers, swing set, Mr. and Mrs. chair, children's clothing, bowling ball and many more items. 247 Washington St.

16-FT. SAILBOAT

"Rebel" glass sloop, fibreglass, excellent condition, with trailer. 475-7047 evenings and week-ends.

FOR SALE

Hay field, 17 1/2 acres, first cutting, Alfalfa. Ph. 423-4188.

LARGE YARD SALE

June 11, 12, 13. 8503 W. Huron River Dr.

4-FAMILY GARAGE SALE

End tables, chair, humidifier and misc. items. 9 to 5, June 11-12. 750 N. Main St., Chelsea.

HALF MOON LAKE

8-101 parcel on hill overlooking lake. 300 N. Main St. Water rights included. 475-7891 evenings.

WANT ADS

AKC Black German Shepherd puppies, 6 weeks. Ph. 663-2567, ask for Mrs. Carr.

FOR SALE

AQUA gelding, 7 years, 16 hands, chestnut, well trained, gentle. English. Phone 475-1455.

All of the following homes are under \$30,000:

PORTAGE LAKE—Waterfront, 2 bedrooms, fireplace, carport. ALH-5223.

WILLIAMSVILLE LAKE—Brick-front home, with fireplace, natural gas heat, stove, refrigerator, near water. CO-5114.

2-BEDROOM, family room, living room, utility, stove, refrigerator, washer, dryer. Near shopping and schools. CO-5197.

2-BEDROOM with lake privileges at Briggs Lake. Needs work, basically sound, some furniture. All for \$10,000.

2 MOBILE HOME SITES at Undilla Mobile Home Site. 1/4 acre on blacktop.

Howell Town & Country, Inc. Phone 878-3177, even: 426-3758. Carrie Wiedman, local representative.

Summer Music Lessons?

INSTRUCTION IN Piano, Organ, Guitar, Bass, Banjo, Percussion.

AI Nalli Music CHELSEA STORE Phone 475-7216

FOR RENT—Large 3-room apartment. Partially furnished. Two miles north of Chelsea. Suitable for two adults. Ph. 475-7466.

71 FORD TORINO for sale. Good condition. Call after 6 p.m. 475-8243.

FOR SALE—Rupp mini-bike. (Needs engine repair.) Pool table, 40 ft. pool, outdoor water. Ph. 475-8130 after 6 p.m.

BABY GOATS—Nice pets, reasonable. Free kittens. Sickle bay mower, pull-type, extra nice. \$40. 13" tires and wheels for Pinto. \$16 per pair. Ph. 475-7701.

WANT ADS

FOR SALE—Standing Alfalfa-Brome hay, wooden fence posts. Ph. 475-1238.

DAVE'S PAINTING & DECORATING

Exterior and interior painting, roller, brush or airless spray. Also paper hanging. Sensible rates, free estimates. Call evenings (517) 831-7055.

REWARD for information leading to return of green Maine 10-speed bicycle taken from Chelsea High school on June 2. Ph. 475-7523.

GARAGE SALE—June 12-13, 10 a.m. Toys, toboggans, bikes, military collector items, BB-gun, fishing equipment, chest of drawers, misc. odds and ends. 55 Chestnut Dr., Lanewood.

MOVING SALE—Couch, \$50, matching love seat, \$30, upright piano, \$200, china cabinet, \$50; 2 stuffed chairs \$4 and \$7; older type electric stove, \$10; bed, dresser, bookcases, odds and ends. Call 475-7706.

GARAGE SALE—June 11, 12. Twin bed with box spring and mattress, floor scrubber and polisher, modern pedestal kitchen set, speed royal electric typewriter, dresser, chairs, copper pot and pans for sale Saturday. 23 Chestnut Dr.

PROFESSIONAL, mature couple wishes to rent a country farm house with barn. Impeccable references. Call Midwest Associates, Mr. Park, at 663-2152.

OPEN SUNDAY

2 to 5 p.m.

17250 Garvey Rd., Chelsea

Must see to appreciate! Immediate access to I-94 at Kalmbach Rd. exit. 1,500-sq. ft. ranch on 4 acres, 3 bedrooms, 2 fireplaces, attached double garage, full basement. All in excellent condition. Priced at \$54,900. Host: Jim Davis.

The Caldwell & Reinhart Co. REALTORS 971-6070, or evenings, 994-0630

BUICK REGAL 1974—Power steering, power brakes, air conditioning, tinted glass, clean, 30,000 miles. Asking \$3,480. Ph. 475-1252 after 4 p.m.

HELP! Christian family of 4 desperately needs 2 or 3-bedroom house or apartment to rent. Excellent references and owner's help care. Please call (517) 582-8055.

FOR SALE—Used Montgomery Ward tent trailer, \$175. Shown by appointment. James Hoffmeyer, 475-8014.

FOR SALE—2 twin beds, matching dresser, trundle bed, excellent condition. Sewing machine, many painted dressers with mirrors, 8 ladder back chairs, automatic washer, gas dryer, fiberglass bathtub and sink, propane direct vent wall furnace. Ph. 475-9188.

RIDE NEEDED to Ann Arbor near Ellsworth Rd., weekdays 7 to 7:30. Ph. 475-8220 after 5 p.m.

STRAWBERRIES

Pick your own. Bring your own containers. Starts today. Call for additional picking days.

HURON FARMS

426-3919. HOST wakes up brightly, fluffs the nap as it dries cleans your carpets. Rent the HOST Machine. Merkel Home Furnishings, Chelsea 475-8821.

LOFTY PILE, cleaned from Blue Lustre. Rent electric shampooer, \$1. Chelsea Hardware.

VIEWERS WANTED for Word of Life. Channel 10, 10:00 p.m. Sundays. Jesus saves.

MOTHERS In need of a babysitter now that schools are out? Large back yard for a fun, safe summer. Call 475-9687 between 6 and 9 p.m.

FOR SALE—15 ft. outboard boat with motor, trailer included. \$400. Call 475-7891 after 6 p.m.

WILL BABYSIT weekdays in my house near Half Moon Lake, for one or two children. References available upon request. Call 475-7891.

POODLE PUPPY, female, house broken. Ph. 475-2695.

1972 HONDA 175 Street. A dual owned, 5,000 miles. Asking \$325. Ph. 475-1258 after 4 p.m.

LAKEFRONT HOUSE for rent from mid-June to end of July. Ph. 475-8026 or 971-6259.

BEAGLE PUPPIES for sale. Parents are good hunters. Ph. 475-2288.

GARAGE SALE—Friday 11, Saturday 12, 9 a.m. to 6 p.m. Aquarium, habit trail, plants, portable TV, speakers, swing set, Mr. and Mrs. chair, children's clothing, bowling ball and many more items. 247 Washington St.

16-FT. SAILBOAT "Rebel" glass sloop, fibreglass, excellent condition, with trailer. 475-7047 evenings and week-ends.

FOR SALE—Hay field, 17 1/2 acres, first cutting, Alfalfa. Ph. 423-4188.

LARGE YARD SALE—June 11, 12, 13. 8503 W. Huron River Dr.

4-FAMILY GARAGE SALE—End tables, chair, humidifier and misc. items. 9 to 5, June 11-12. 750 N. Main St., Chelsea.

HALF MOON LAKE—8-101 parcel on hill overlooking lake. 300 N. Main St. Water rights included. 475-7891 evenings.

WANT ADS

WANTED—Mature person to help drive to California or Texas, late July. Call (517) 522-8258 after 10 p.m., ask for "Sky".

BUILDING TO RENT

Formerly Luke's Sporting Goods Store, 137 Park St., Chelsea. Ph. 475-1885.

FOR SALE—3 oil drums, 55 gal. ea. \$3 ea. Ph. 475-8310.

GARAGE SALE—June 14, 15, 9 a.m. until 6 p.m., 418 Wilkinson St., Chelsea.

1972 CHEVROLET SUBURBAN 6-pass. station wagon, custom dlx. Gold and white, full power, V-8, automatic, perfect family wagon. \$2,995. Lloyd Bridges Chevrolet, 405 N. Main, Chelsea. Ph. 475-1373.

VACANT LOT, 160'x90', Scio townships. Evergreen subdivision. Ph. 994-6194.

PANASONIC tape recorder, 200 ft. reel, portable. Model RQ 703. Ph. 994-6194.

28 DATSUN HATCHBACK—23,000 one-owner miles. Automatic, AM-FM, unit green with black bucket seats and console. \$2,795. Lloyd Bridges Chevrolet, 405 N. Main, Chelsea. Ph. 475-1373.

Cards of Thanks

I wish to thank my relatives, neighbors, and friends for the cards, gifts, and calls. The Rev. Parker for his many calls and prayers, and the medical staff at the Chelsea Community Hospital while I was a patient there. Walter Bohne.

Our heartfelt thanks to all of our wonderful relatives, friends, and neighbors for the flowers, contributions to St. Mary's Building Fund, the food that was brought in and the many sympathy cards during the loss of our son. Special thanks to Chelsea Milling Co. and employees, the Staffan Funeral Home, Father Dupuis, and to Elsie Eder, Pat Schantz and Tina Kennedy. A very special thank you to the Chelsea Fire Department. May God bless you all.

The Family of Robert D. Steele, Jr.

Morgan and I would like to express our appreciation to everyone who helped our family during my recent hospital stay. A very special thank you to our sister, Marie Rush, for keeping so thoughtful and kind. Our gratitude to the employees of Rockwell Corp., Sarns, Inc., and all our friends and relatives for the many lovely flowers and plants. Our deepest love and heartfelt thanks to our mother, Hazel Pugh, for coming so far and staying so long and doing so much for all of us. Nancy Rowe.

I would like to thank my family, neighbors and friends for all of the lovely cards and visits during my recent stay in Chelsea Community Hospital. Special thanks also to the doctors, nurses and aides at the hospital. Mrs. Ella Kuhl.

I wish to thank all those who donated blood or attempted to donate during the past ARC Blood Drive on May 22. Also wish to thank all those who volunteered their time. Especially want to thank the following, not only for working the entire day, but who also donated blood or attempted to: Ken and Lucy Platt, Betty Smith, Gary and Judy Kent, Ron and Gerry Moore. Thank you all very much.

Bill Pierce, Board Drive Chairman, VFW Post 4076.

Legals

MORTGAGE SALE. Default has been made in the conditions of a mortgage made by GARY WILLIAM MCKEE, a single man, to ANN ARBOR MORTGAGE CORPORATION, a Michigan corporation, dated May 9, 1972, and recorded on May 12, 1972, in Liber 1385, on page 765, Washtenaw County Records, Michigan, and assigned by said mortgage to FIRST FEDERAL SAVINGS AND LOAN ASSOCIATION OF CHAMPAIGN by an assignment dated May 9, 1972, and recorded on May 12, 1972, in Liber 1385, on page 769, Washtenaw County

Records, Michigan, on which mortgage there is claimed to be due at the date hereof the sum of FIFTY-THOUSAND DOLLARS (\$50,000.00) and interest at 8 1/2% per annum.

Under the power of sale contained in said mortgage and the statute in such case made and provided, notice is hereby given that the sum of \$50,000.00 and interest thereon, or some part of them, at public sale, at the County of Washtenaw, Michigan, at 10:00 o'clock a.m., Local Time, on July 1, 1976.

Said premises are situated in the City of Ann Arbor, Washtenaw County, Michigan, and are described as:

Beginning at a point in the North line of Catherine Street twenty-six and two-thirds rods East of the East line of the Village (now City) of Ann Arbor; running thence North Twenty-nine feet to the West line of Catherine Street; thence South along the West line of Catherine Street to the first described line sixty-nine feet to the north line of Catherine Street; thence East forty feet to the line of Catherine Street; thence North along the North line of Catherine Street to the North line of the Northeast 1/4 of Section Number twenty-nine in Town 2 South, Range 6 East, in the County of Washtenaw, Michigan.

Now also known as Lot No. 2, AS-ASSOCIATION of CHAMPAIGN, a Michigan corporation, Michigan.

During the six months immediately following the sale, the property may be redeemed.

Dated: May 27, 1976.

FIRST FEDERAL SAVINGS AND LOAN ASSOCIATION OF CHAMPAIGN, Assignee of Mortgage.

George E. Karl, Attorney for Assignee of Mortgage, 1475 Penobscot Bldg., Detroit, Michigan 48226.

May 27-June 3-10-17-24

MORTGAGE SALE. Default has been made in the conditions of a mortgage made by GARY WILLIAM MCKEE, a single man, to ANN ARBOR MORTGAGE CORPORATION, a Michigan corporation, dated May 9, 1972, and recorded on May 12, 1972, in Liber 1385, on page 765, Washtenaw County Records, Michigan, and assigned by said mortgage to FIRST FEDERAL SAVINGS AND LOAN ASSOCIATION OF CHAMPAIGN by an assignment dated May 9, 1972, and recorded on May 12, 1972, in Liber 1385, on page 769, Washtenaw County

Records, Michigan, on which mortgage there is claimed to be due at the date hereof the sum of FIFTY-THOUSAND DOLLARS (\$50,000.00) and interest at 8 1/2% per annum.

Under the power of sale contained in said mortgage and the statute in such case made and provided, notice is hereby given that the sum of \$50,000.00 and interest thereon, or some part of them, at public sale, at the County of Washtenaw, Michigan, at 10:00 o'clock a.m., Local Time, on July 1, 1976.

Said premises are situated in the City of Ann Arbor, Washtenaw County, Michigan, and are described as:

Beginning at a point in the North line of Catherine Street twenty-six and two-thirds rods East of the East line of the Village (now City) of Ann Arbor; running thence North Twenty-nine feet to the West line of Catherine Street; thence South along the West line of Catherine Street to the first described line sixty-nine feet to the north line of Catherine Street; thence East forty feet to the line of Catherine Street; thence North along the North line of Catherine Street to the North line of the Northeast 1/4 of Section Number twenty-nine in Town 2 South, Range 6 East, in the County of Washtenaw, Michigan.

Now also known as Lot No. 2, AS-ASSOCIATION of CHAMPAIGN, a Michigan corporation, Michigan.

During the six months immediately following the sale, the property may be redeemed.

Dated: May 27, 1976.

DOWN RIVER FEDERAL SAVINGS AND LOAN ASSOCIATION, Assignee of Mortgage.

George E. Karl, Attorney for Assignee of Mortgage, 1475 Penobscot Bldg., Detroit, Michigan 48226.

Beach Awards...

(Continued from page 9.)

Shop—Roger Graves, John Haylock, Kollette Rinehart, Ross Stoflet, Mike Wade, Scott Chapman (most improved), Matt Hara (most improved), Ralph Machesky (most improved), Carl Schwarze (most improved).

Spanish—Priscilla Drew, Maley Morley.

Strings—Laura Hines, Julie Smith, Marla Warren, Jennifer Wellins.

Typing—Randy Bohl, Julie Botsford.

Todd Sprague Earns Degree at U. of Tulsa

Mr. and Mrs. James Sprague traveled to Tulsa, Okla., recently to attend the 79th annual commencement exercises of the University of Tulsa, held in the Tulsa Assembly Center.

On Sunday evening, May 30, their son, Todd Sprague, became one of 1,341 candidates to receive a degree. He was awarded his bachelor of science degree in education.

The commencement address was delivered by Dr. Angie Debra, a noted author and historian.

While attending the University of Tulsa, Todd was active in many campus organizations. He was a member of Sigma Nu, a social fraternity, co-chairman of the Social Council, and business manager of "The Collegian," the campus weekly newspaper.

The 20th century miracle hybrid corn came from research by William J. Beal who, in 1877 at Michigan State University, was the first to cross-fertilize corn for the purpose of increased yields.

NOTICE OF MORTGAGE FORECLOSURE. Default has been made in the conditions of a certain mortgage made by Robert D. Steele, Jr., and wife, Mildred H. Steele, husband and wife, 114 N. First Street, Ann Arbor, Michigan, as Mortgagee, to ANN ARBOR MORTGAGE CORPORATION, a Michigan corporation, Michigan, as Mortgagor, dated January 30, 1976, and recorded on January 30, 1976, in Liber 1424, on page 833, Washtenaw County Records, Michigan, and assigned by said mortgage to FIRST FEDERAL SAVINGS AND LOAN ASSOCIATION OF CHAMPAIGN by an assignment dated May 9, 1972, and recorded on May 12, 1972, in Liber 1385, on page 769, Washtenaw County

Records, Michigan, on which mortgage there is claimed to be due at the date hereof the sum of FIFTY-THOUSAND DOLLARS (\$50,000.00) and interest at 8 1/2% per annum.

Under the power of sale contained in said mortgage and the statute in such case made and provided, notice is hereby given that the sum of \$50,000.00 and interest thereon, or some part of them, at public sale, at the County of Washtenaw, Michigan, at 10:00 o'clock a.m., Local Time, on July 1, 1976.

Said premises are situated in the City of Ann Arbor, Washtenaw County, Michigan, and are described as:

Beginning at a point in the North line of Catherine Street twenty-six and two-thirds rods East of the East line of the Village (now City) of Ann Arbor; running thence North Twenty-nine feet to the West line of Catherine Street; thence South along the West line of Catherine Street to the first described line sixty-nine feet to the north line of Catherine Street; thence East forty feet to the line of Catherine Street; thence North along the North line of Catherine Street to the North line of the Northeast 1/4 of Section Number twenty-nine in Town 2 South, Range 6 East, in the County of Washtenaw, Michigan.

Now also known as Lot No. 2, AS-ASSOCIATION of CHAMPAIGN, a Michigan corporation, Michigan.

During the six months immediately following the sale, the property may be redeemed.

Dated: May 27, 1976.

GIBRALTAR SAVINGS AND LOAN ASSOCIATION, Assignee of Mortgage.

George E. Karl, Attorney for Assignee of Mortgage, 1475 Penobscot Bldg., Detroit, Michigan 48226.

May 27-June 3-10-17-24

MORTGAGE SALE. Default has been made in the conditions of a mortgage made by GARY WILLIAM MCKEE, a single man, to ANN ARBOR MORTGAGE CORPORATION, a Michigan corporation, dated May 9, 1972, and recorded on May 12, 1972, in Liber 1385, on page

ASK THE GOVERNOR

by William G. Milliken

Question: You have repeatedly said that you will not raise taxes this year to help the state out of its financial bind; but I fail to see how you can avoid a tax increase. Would you please explain?

Governor: A tax increase should not be necessary because, for one thing, the national economy continues to improve. For instance, auto sales are significantly above even the most optimistic estimates. These factors have begun to result in a similar improvement in state revenues.

In my recent economic update to the legislature, I noted that our additional resources for 1976-77 should total \$75 million. That doesn't mean we will end this budget year with a surplus, however, because there are at least \$66 million in additional expenses that are known at this time and extra items... such as needed raises for the State Police... for which there is not even a final price tag.

Consequently, we still need to resist any temptation to overspend. At the same time, I would not recommend new taxes because when the economy does return to normal and state revenues improve further there would be a tendency to begin new programs and to find new ways to spend the extra money. I am convinced that the tough decisions we've had to make over the past two years to live within our means will prove to be beneficial in the long run, since they have forced economies in government and some long overdue evaluations of state services, programs and methods.

Question: Businesses, particularly those in northern Michigan, depend on the Lake Michigan ferry service to transport their goods. It is my understanding that the rail ferry service may be abandoned by the railroads. Since this action would have a negative impact on many businesses whose survival depends on this service, what are you doing to prevent such abandonment?

Governor: You are exactly right. What happens to the ferries will affect the economic competitiveness of cities and businesses throughout northern lower Michigan and the Upper Peninsula. Wisconsin Governor Patrick Lucey and I have joined forces to turn this around. We have created a Wisconsin-Michigan task force to investigate the status of Lake Michigan ferry service and report its findings and recommendations to our respective transportation officials. Lake Michigan ferry service has declined in recent years, affecting the economies of not only our lakeshore areas, but numerous inland communities as well. But even worse is the fact that if ferry service is totally abandoned, our shippers will be forced to detour through congested Chicago routes, causing several days delay and increased costs resulting from increased transportation rates on all land routes.

In addition, the ferry service has a stabilizing effect on our rail system. Governor Lucey and I will do everything we can to prevent abandonment of the Lake Michigan ferry service.

Question: If the oil companies are allowed to expand or even continue present drilling in the Pigeon River State Forest, the wildlife and environment will never be the same for us or future generations. You must do something to put a stop to these actions that will result in our wilderness areas becoming wastelands.

Governor: The Michigan Natural Resources Commission recently went on record in opposition to any development which would threaten the environmental integrity of the forest. But because of the possible legal complexities, the Commission instructed DNR Director Tanner to negotiate with those companies holding oil and gas leases with the aim of sharply restricting drilling. Director Tanner is empowered to do what he can on a case-by-case basis, working with the knowledge that if the state has no further legal basis on which to halt drilling altogether that he may take other steps to allow a limited, balanced drilling program in the lower one-third of the forest. The state, at the same time, will go to court when necessary. I believe we should establish a firm "no drill" line beyond which drilling would not be permitted. And whenever that line is drawn, we must use all legal means to seek binding assurances that it will be honored.

Traffic Death Toll Up Over Last Year

Traffic accidents in Michigan in May claimed 144 lives, which was five less than 149 charged to the same month last year, according to provisional figures of the State Police traffic division.

Average for the month was 173 in the five years 1971-75. High record for May was 240 in 1968 while the low for the month was 49 registered in 1944, a wartime year.

Included in the May death toll were 28 fatalities charged to accidents occurring during the Memorial Day holiday week-end. The holiday toll also was 28 in May a year ago.

The May deaths brought the accumulated toll for the first five months this year to 639, which was up by 68 or about 11 percent compared with 571 in the corresponding period in 1975.

Delayed deaths charged back to accidents occurring in May and earlier months this year will increase somewhat the death toll for May and the accumulated period.

Col. Robert Schafer Will Attend Conference At West Point Academy

Colonel Robert N. Schafer, an Army Reserve Officer of Chelsea, is an admissions liaison officer for the United States Military Academy, West Point, N. Y.

Col. Schafer will attend a week-long conference at West Point conducted by the Director of Admissions.

All high school juniors, parents, and high school guidance counselors may obtain admissions information by contacting their Congressman, the Admissions Office, West Point, or Col. Schafer at 475-8337.

MSU Computer Center Handles Million Jobs

Michigan State University's Computer Center handled nearly a million "jobs" during the last (1974-75) academic year. These included projects for faculty, students, classes, research, and for outside requests from government, business and industry. Nearly half the jobs were related to MSU classes.

Red, White, Blue Spruce Developed

East Lansing—A new breed of American Spruce, developed just in time for America's Bicentennial, has been planted both at the U.S. Capitol in Washington, D.C., and also on the grounds of the State Capitol.

MSU's American Spruce is the first tri-hybrid cross among three important species of spruce from different regions of the United States—the red, white and blue spruces.

It represents the culmination of eight years of research under the direction of Dr. James Hanover, professor of forestry at MSU and a nationally recognized expert in tree genetics. The new hybrid, says Dr. Hanover, will combine the best qualities of its three parental species and will be appropriate for both forest industry uses and ornamental plantings.

Development of the American Spruce began in 1968. Although not initiated as a Bicentennial project, progress was rapid, yielding seedlings this year.

Robert Perrin, MSU vice-president for university and federal relations, said the American Spruce "represents the successful combination of basic research and practical application that characterizes so many scientific investigations at MSU."

George Ball To Speak at MSU Spring Commencement

East Lansing—George W. Ball, a partner in the international investment firm of Lehman Brothers, Inc., and former undersecretary of state, will deliver Michigan State University's spring term commencement address June 12.

Ball will speak at the afternoon ceremonies for undergraduate degrees to be held in Spartan Stadium at 4 p.m. Advanced degrees will be awarded at separate ceremonies in the University Auditorium at 10 a.m.

At the afternoon ceremonies, Ball will be awarded an honorary doctor of laws degree. In addition, three other distinguished individuals will be presented honorary degrees.

They are: Mario Barbosa, an MSU alumnus and a leader in veterinary medical education in Latin America; Dr. Ernest O. Melby, distinguished professor emeritus of education at MSU; and Bayard Rustin, noted civil rights leader and writer.

At the June 12 ceremonies, 5,239 spring term degree candidates will receive diplomas.

Letters to the Editor

Dear Editor,
As another school year comes to a close, and much has been said about the teachers and the school system, I as a parent would like to voice my views.

Chelsea High School has many good teachers on its staff, but I for one would like to let everyone know that Nancy Porath, the Special Ed. teacher, is one in a million. She devotes many outside classroom hours to the children she teaches. She spends many hours preparing them for competition in the Special Olympics. This means picking out music teaching routine for floor exercise and balance beam. Also teaching them how to swim and dive. Then there were many trips to Ann Arbor for uniforms. Besides all that was the fact we need money for all of them to go, so we sold cupcakes and brownies everyday they were able to go. Also, a donation helped send some.

Often times we are too eager to find fault and not give credit where credit is due. But this is one teacher I know who gives the extra mile and gets nothing in return, money-wise, but much love from her students.

As a parent I want to thank her for giving my child the extra help, guidance and love she has in the last five years. I want to let her know we will always support her and the class in their efforts. Thanks, Nancy.
A thankful parent,
Gladys Buck.

Michigan State University offers one of the best programs in the country for executives pursuing the master's degree in business administration and the doctoral degree in business, according to a 1976 Business Week evaluation. MSU was the only university listed in both categories.

FARLEY CONSTRUCTION

522 HOWARD RD.
ADDITIONS • REMODELING
REPAIRS
NEW HOMES

475-8265 or 475-7643



RETIREMENT: Elmer Fletcher, center, retired from the Dana Corp. Chelsea plant on June 4 after 25 years of service. Ron Bollet, left, plant manager, presented Elmer with a Bulova Accutron watch in honor of his outstanding performance. Elmer's supervisor, Cledys Whitaker, at right, was present at the ceremony to congratulate Elmer and thank him for the many years Elmer devoted to the company.

Men's Softball

Standings as of June 7
FAST PITCH

Ann Arbor Centerless	2	0
Jiffy Mix	1	1
Chelsea Merchants	1	0
Hackney & Bennett Insul.	1	1
Thompson's Pizza	1	1
Chelsea Milling	0	1
Zion Lutheran	0	1
Dunlavy Krull	0	1

"A" LEAGUE SLOW PITCH

McCalla Feeds	2	0
Walt's Barber Shop	1	0
Village Motors	1	0
Eagles	1	0
Huron Valley Walls	1	1
T & R Pallets	0	1
IPSCO	0	2
Norm's Body Shop	0	2

"B" LEAGUE SLOW PITCH

Ganja Oil	2	0
Wolverine Bar	2	0
Mark IV	1	1
Lloyd Bridges Chevrolet	0	1
Federal Screw Works	0	2
Hanco Sports	0	2

Ganja Oil Defeats Federal Screw in Slow Pitch Softball

Class B Slow Pitch players concluded their second game of the season Thursday, June 3, with a final score of Ganja Oil 5, Federal Screw Works 3.

Young People May Become Supersoppers

A new grade-school-level consumer education program being developed at Michigan State University may make "supersoppers" out of young consumers.

Funded by MSU's Educational Development Program, the idea of turning elementary school pupils into market-wise consumers is the brainchild of William Joyce and Timothy H. Little, professors in MSU's College of Education.

"Consumer education," Dr. Joyce said, "is just basic survival training for life in modern society. The earlier someone learns consumer skills, the better."

"We want to teach youngsters to analyze an ad and to be able to separate the hard information from the 'puffery'."

Dr. Joyce and Dr. Little are also attempting to make laws and legal obligations and rights more apparent to youngsters.

Noise pollution is so common in congested areas that residents of major metropolitan areas are exposed to many sound levels that are potentially damaging to their ability to hear without even being aware of the danger, according to hearing specialists.

Michigan, as the chief arena for the collection and transport of furs, was of significant importance in the Revolutionary War.



Complete feeding rations for all your livestock, poultry.

FARMERS' SUPPLY CO.

PHONE 475-1777

Bicentennial Notes

FUNNY BOWLING SPONSORED BY BELL BOTTOM BELLES

Any chapter interested in funny bowling June 26, at 3 p.m. at Chelsea Lanes, should have its chairperson call and give Lynn Boham (475-7441) or Brenda Larson (475-2650) the number of people attending. The cost will be \$1 per person. Please call no later than June 19.

CARAVAN TO MANCHESTER

The caravan to Manchester will leave Chelsea High school parking lot at 7 p.m., Saturday, June 12, and arrive in Manchester at approximately 7:30 p.m. Activities, including a band, dancing, and a beer tent, will be located around the feed mill in Manchester.

BICENTENNIAL FLAG-RAISING SCHEDULED SATURDAY

A Bicentennial flag-raising is scheduled for 10 a.m., Saturday, June 12 at Veteran's Park. VFW Post No. 4076 will handle the flag-raising ceremonies with a band from the high school. From Veteran's Park, ceremonies will proceed to Pierce Park for the planting of Sugar Maple seedlings furnished by Michigan State University and DNR. The seedlings, from Niles, are from trees planted in 1876.

There will be games and activities for the young children following the ceremonies.

We, the undersigned, will accept any challenge, any time, any place.
Chapter No. 17,
The Brewery Boys.

PROFIT ALLOCATION

Richard Harvey, general chairman of the Chelsea Area Bicentennial Celebration, announced today that any profits derived from Celebration Activities will be donated to a worthwhile community project or non-profit organization.

Harvey stated that anyone wishing to place a particular project or idea for nomination should do so by calling Bicentennial Headquarters at 475-7610 or by mailing their suggestion to Chelsea Bicentennial, Inc., P.O. Box 1776, Chelsea.

A committee will be selected to determine which of the ideas to be submitted will be voted on by anyone purchasing a ticket to the huge outdoor spectacular to be held for five evenings from Aug. 16-21.

The big Old Fashioned Barn Dance sponsored by the Lima Liberty Belles and Lima Brush-kateers takes place at the Trinkle Farm, June 19, 9 p.m. Tickets available at McLeod's Pharmacy, Boulton Farm Service and Bicentennial Headquarters.

Enough money can buy almost anything except peace of mind and a clear conscience.

BUSINESSMEN'S LUNCHEON
Served from 11:30 to 1 Daily
MARK IV LOUNGE
PHONE 475-1951
1180 M-52 CHELSEA

THINKING ABOUT OPENING YOUR POOL?
— or —
JUST HAVING PROBLEMS WITH IT
We are willing to help. Just give us a call (426-4220) or stop out and see us at:
CRYSTAL CLEAR COMPANY
4757 Dexter-Pinckney Rd. Dexter, Michigan
Above-Ground & In-Ground Pool SERVICE - SUPPLIES - CHEMICALS
Residential and Commercial Pool Openings
Acid Washing - Painting and Repairs.
Summer Store Hours: Mon. thru Fri., 10-6
Saturdays 8-6
Master Charge and BankAmericard Welcome!

A Standard Want Ad Gets Results!

1976 SQUARE FEET AT A 1776 SQUARE FOOT PRICE

Imagine all this house on your lot
Complete For Only \$41,776
All you do is paint inside and move in. That's just over \$20 per square foot, OR, if you wish, save even more with our
CO-OP PROGRAM ONLY \$31,976 INCLUDING
Excavation and back fill, full basement, basic home and garage, erected under lock and key, and all plumbing, heating, wiring, insulation, drywall and even interior trim packages.
WE HANDLE EVERYTHING FOR YOU
PLANS • PERMITS • BUILDING • AND FINANCING TOO!
WE'RE PROUD OF OUR PRICES
PROUD OF OUR REPUTATION
PROUD OF OUR HOMES
Many more plans to choose from
1-94 & State St.
Suite 701, Wolverine Tower
Ann Arbor
PHONE 994-4230
FIRST CONSTRUCTION CORP.
Custom Home Builders

Counting on the biggest payload, the best gas mileage, and the lowest price of any pickup made in America?
THEN COUNT ON A DODGE PICKUP.

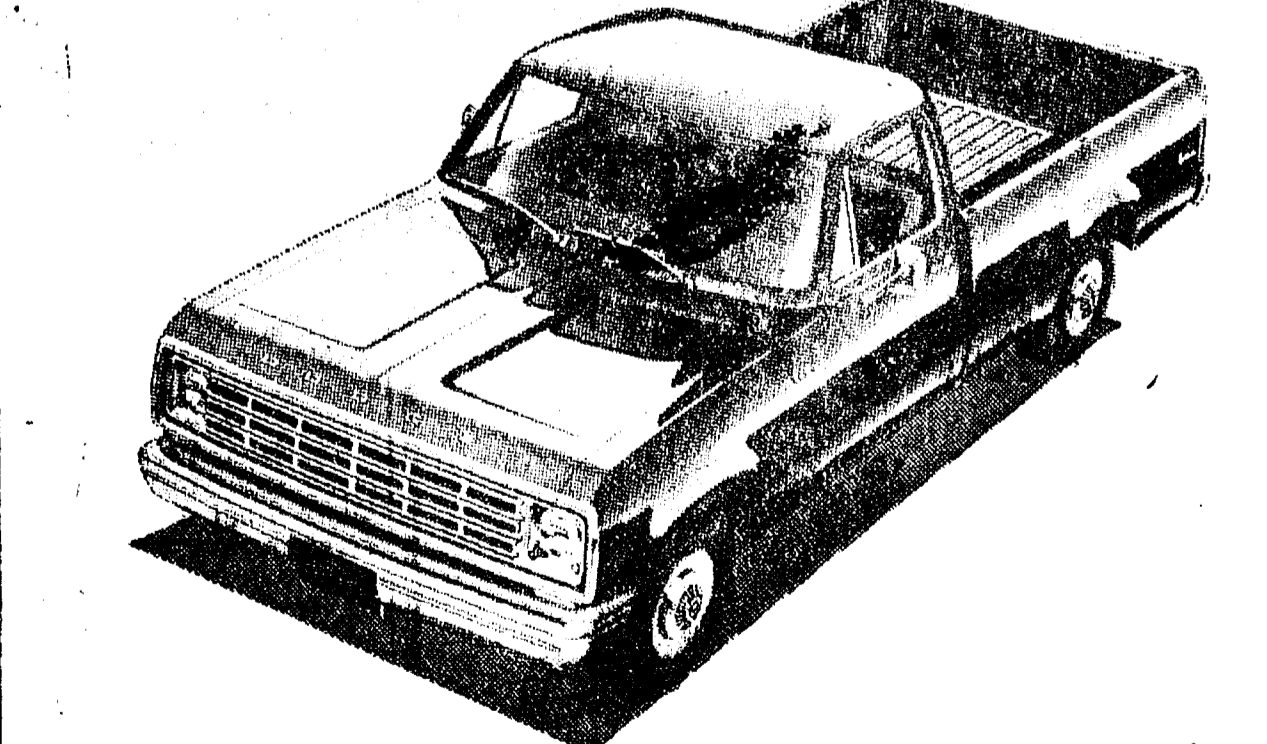

1. LOWEST PRICE.
The manufacturer's suggested retail price for a Dodge D100 conventional cab is only \$3,677, excluding taxes, optional equipment, destination charges, and license and title fees.
2. BEST GAS MILEAGE.
According to EPA estimates, a Dodge D100 with a 225 six-cylinder engine with a manual transmission got 25 miles per gallon on the highway and 18 in the city. Your actual mileage may differ depending on the type of driving you do, your truck's condition and its optional equipment.
3. BIGGEST PAYLOAD.
Dodge has a payload that can make small work of the biggest jobs. Without loading it up one bit, you can haul up to 1,505 pounds.
DODGE TRUCKS HAVE GOT IT WHERE IT COUNTS.
Dodge
AUTHORIZED DEALERS
VILLAGE MOTOR SALES, INC.
1185 MANCHESTER ROAD CHELSEA, MICHIGAN
THE DODGE BOYS

We Have OPEN BOWLING EVERY DAY
From 11 a.m. to 11 p.m.

Organized Spring and Summer LEAGUES NOW FORMING!
Duration: 8 to 10 Weeks. Youth and Adult Leagues.

Enjoy Bowling in the Area's Most Modern Center
CHELSEA LANES, Inc.
1180 M-52 PH. 475-8141

+ Services in Our Churches +

ST. PAUL UNITED CHURCH OF CHRIST
The Rev. R. J. Ratzlaff, Pastor
Sunday, June 13—
9:00 a.m.—Worship service (Summer schedule).
Tuesday, June 15—
1:00 p.m.—Needle & Thread.
7:30 p.m.—Council.
Thursday, June 17—
7:30 p.m.—Duerr-Williams rehearsal.

CONGREGATIONAL CHURCH
(United Church of Christ)
The Rev. Carl Schwarm, Pastor
Sunday, June 13—
9:30 a.m.—Worship.
Tuesday, June 15—
7:30 p.m.—Council.
Wednesday, June 16—
8:00 p.m.—Outreach visit at E. & L. Vickers.

ST. JOHNS EVANGELICAL AND REFORMED CHURCH
(United Church of Christ)
Francisco
The Rev. Virgil King, Pastor.
Sunday, June 13—
1:00 p.m.—Old Fashioned Day.

FIRST UNITED PRESBYTERIAN CHURCH
Unadilla
The Rev. T. H. Liang, Pastor
Every Sunday—
9:45 a.m.—Sunday school.
11:00 a.m.—Worship service.

FIRST UNITED METHODIST CHURCH
The Rev. Marvin H. McCallum, Pastor
Thursday, June 10—
7:30 p.m.—Family Safety Seminar. Guest speaker will be a deputy sheriff from Washtenaw County.
Sunday, June 13—
10:00 a.m.—Worship service.
11:00 a.m.—Punch Hour in the narthex.

Monday, June 14—
8:00 p.m.—Council on Ministries.
Tuesday, June 15—
9:30 a.m.—Charismatic Bible Sharing Group will meet in the Educational Unit.
6:30 p.m.—Wesleyan Circle picnic at the home of Mrs. Bernice Packard.
Wednesday, June 16—
12:30 p.m.—Sarah Circle potluck at the cottage of Donna Palmer.
8:00 p.m.—Chancel Choir.

Thursday, June 17—
9:00 a.m.—Elizabeth Circle will meet at the home of Mrs. June Warren.
8:00 p.m.—Finance Committee will meet in the Educational Unit.

SALEM GROVE UNITED METHODIST CHURCH
3320 Notten Rd.
The Rev. Gerald R. Parker, Pastor
Sunday, June 13—
9:30 a.m.—Sunday school.
10:30 a.m.—Worship service.

BETHEL EVANGELICAL AND REFORMED CHURCH
(United Church of Christ)
Freedom Township
The Rev. Roman A. Reineck, Pastor
Every Sunday—
10:00 a.m.—Worship service.

OUR SAVIOR LUTHERAN CHURCH
1515 S. Main, Chelsea
The Rev. William H. Keller, Pastor
Sunday, June 13—
9:00 a.m.—Worship service.
4:00 p.m.—Installation of Pastor Hoff at Faith Lutheran church, Ypsilanti.
Monday, June 14—
7:30 p.m.—VBS workshop.

NORTH LAKE UNITED METHODIST CHURCH
The Rev. David Stiles, Pastor
Sunday, June 13—
8:30 and 10:00 a.m.—Worship service.

ST. BARNABAS EPISCOPAL CHURCH
20550 Old US-12
The Rev. Fr. Jerrold F. Beaumont, B.S.P.
Every Sunday—
10:00 a.m.—Holy Communion first, third and fifth Sundays, and 8 p.m. every Wednesday.
10:00 a.m.—Morning prayer, Second and fourth Sundays. Church school and nursery every Sunday.
Every Wednesday—
9:00 p.m.—Study and discussion groups.

First Wednesday of every month Bishop's Committee.
Third Thursday of every month—Episcopal church women.

ST. JOHN'S UNITED CHURCH OF CHRIST
Rogers Corners
The Rev. Carl Asher, Pastor
10:30 a.m.—Worship service.

ZION LUTHERAN CHURCH
Corner of Fletcher, Waters Rds.
The Rev. John R. Morris, Pastor
Sunday, June 13—
9:00 a.m.—Sunday school.
10:15 a.m.—Worship.
Monday, June 14—Friday, June 18
9:00 a.m. to 11:30 a.m.—1976 Vacation Bible School. This year's theme is "Shalom—Freedom in Christ." No registration fee. Open to all members and non-member families, neighbors, and friends.
Monday, June 14—
8:00 p.m.—Senior Choir.
8:30 p.m.—Softball, Zion vs. H & B.
Wednesday, June 16—
8:00 p.m.—Church Council.

FIRST CHURCH OF CHRIST SCIENTIST
1883 Washtenaw Ave., Ann Arbor
Every Sunday—
10:30 a.m.—Sunday school, morning service.

IMMANUEL BIBLE CHURCH
145 E. Summit St.
The Rev. LeRoy Johnson, Pastor
Every Sunday—
9:45 a.m.—Sunday school, nursery provided.

11:00 a.m.—Morning worship, nursery provided.
Every Wednesday—
7:00 p.m.—Family hour, prayer meeting, and Bible study.

CHURCH OF CHRIST
13661 Old US-12, East
Evangelist John M. Hamilton
Every Sunday—
10:00 a.m.—Church school.
11:00 a.m.—Worship service.
Nursery will be available.
Every Wednesday—
6:00 p.m.—Worship service.
7:30 p.m.—Bible study.

ST. THOMAS EVANGELICAL LUTHERAN CHURCH
Ellsworth and Haab Rds.
The Rev. Jerome Dykstra, Pastor
Sunday, June 13—
9:30 a.m.—Sunday school and Bible Class.
10:45 a.m.—Worship service.
Monday, June 14 to Friday, June 18—
Vacation Bible School.

GREGORY BAPTIST CHURCH
The Rev. Paul White, Pastor
Every Sunday—
9:45 a.m.—Sunday school.
11:00 a.m.—Morning worship.
6:00 p.m.—Young people.
7:00 p.m.—Evening worship.
7:30 p.m.—Thursday mid-week worship service.

FIRST UNITED METHODIST PARKS AND TERRITORIAL RDS.
Every Sunday—
9:15 a.m.—Morning worship.
10:00 a.m.—Sunday school.

ST. JACOB EVANGELICAL LUTHERAN CHURCH
12501 Rietmiller Rd., Grass Lake
The Rev. Andrew Bloom, Pastor
Every Sunday—
9:00 a.m.—Worship service.
10:15 a.m.—Divine services.

WATERLOO VILLAGE UNITED METHODIST CHURCH
8118 Washington St.
Every Sunday—
11:15 a.m.—Worship service.

CHELSEA BAPTIST CHURCH
377 Wilkinson St.
The Rev. James Stacey, Pastor
Every Sunday—
9:45 a.m.—Sunday school for the whole family.

11:00 a.m.—Morning worship service and children's church.
7:00 p.m.—Evening service, informal singing, sharing, study and discussion. (Nursery care provided for all services).
Home Bible Studies each week in the homes of the leaders.
Teen Ministry, Sunday at 6 p.m. and study groups during the week.

METHODIST HOME CHAPEL
Chaplain Ira Wood, Pastor
Every Sunday—
8:45 a.m.—Worship service.

FIRST ASSEMBLY OF GOD
The Rev. Richard Coury, Pastor
Every Sunday—
9:45 a.m.—Sunday school.
11:00 a.m.—Worship service.
6:00 p.m.—Evening worship.

Every Wednesday—
7:00 p.m.—Christ's Ambassadors. Missionettes, Bible meditation and prayer.

NORTH SHARON BIBLE CHURCH
Sylvan and Washburne Rds.
The Rev. William Enslin, Pastor
11:00 a.m.—Worship service.
Every Sunday—
10:00 a.m.—Sunday school. (Nursery will be available.) Junior church classes.
6:00 p.m.—Senior High Youth meeting. Youth Choir.
7:00 p.m.—Evening worship service. (Nursery available.)
All services interpreted for the deaf.

Every Wednesday—
7:00 p.m.—Bible study and prayer meeting. (Nursery available.)
Bus transportation available: 428-7222.

ST. MARY CATHOLIC CHURCH
The Rev. Fr. David Philip Dupuis, Pastor
Mass Schedule:
Every Saturday—
4:00-5:00 p.m.—Confessions.
7:00 p.m.—Mass.
Immediately after 7 p.m. Mass—Confession.
Every Sunday—
Winter schedule:
7:00, 9:00, 11:00 a.m.—Mass.

CHURCH OF JESUS CHRIST OF LATTER-DAY SAINTS
Meetings at
St. Barnabas Episcopal Church
20500 Old US-12
Every Sunday—
11:00 a.m.—Priesthood meeting.
12:30 p.m.—Sunday school.

BAHAI FIRESIDE
Every Thursday—
8:00 p.m.—At the home of Toby Peterson, 705 S. Main St. Anyone wishing to learn about the Baha'i faith is welcome.

Michigan State University students last year (1974-75) could select from a total of 2,895 undergraduate courses and 1,622 graduate courses. During the year, 181 new courses were begun; 400 were changed, and 77 outdated courses were dropped.

FURNITURE GLASSWARE PRIMITIVES GENERAL LINE
SCHAULES ANTIQUES
Dick & Bertie Schauls
We Buy and Sell Appraising
14450 Island Lake Rd., Chelsea
Phone 475-7362

Ronald Allen Seeking Drain Commissioner Post

Ronald Allen has announced his candidacy on the Democratic ticket for the office of Washtenaw County Drain Commissioner. Allen, 32, has been a Michigan resident for the past 30 years. He resides in Ypsilanti township. He has had four years of undergraduate work at Eastern Michigan University and has been a licensed plumber for the past seven years and a member of the Plumbers & Steamfitters Local 190 for 12 years. During those years he served as an elected member of the executive board and as a delegate to the United Association of Plumbers & Steamfitters International Convention. Since 1971 he has served as secretary, vice-chairman, and presently chairman of the Ypsilanti Township Planning Commission and Board of Appeals.

"During my years of working with the public I have become acutely aware of the problems caused by flooded basements, storm water run-off on farm lands and the resultant damage to man's environment.

"I believe the Drain Commissioner's office should be conducted on a professional basis. In my opinion this has not been the case. "The inadequacies of the Drain Commissioner's office at the present time are due to the fact that a Civil Engineer is not a part of the Drain Commissioner's staff. To have three or four consulting firms reviewing plans and plats that come to the Drain Commissioner for approval is an enormous waste of the hard-earned monies that belong to the taxpayers of the county."

Allen says he is open to innovation and change. "I do not believe in carrying on practices just because they have been done in the past. If procedures utilized in the past are proven wasteful or ineffective, then they should be eliminated."

"The Drain Commissioner must co-operate with all the municipalities, and the County Board of Commissioners," Allen said. He believes that in the best interest of the county residents, and for purposes of uniformity and efficiency, the Deputy Drain Commissioner should be a Civil Engineer.

"Co-operation is the key to any successful office holder. Co-operation is a must among residents, the Board of Commissioners and the local municipalities. Prior to any project, a review should include input from the people affected," Allen concluded. The primary election will be held Aug. 3.

Grass Lake Area Youth Transferred To Florida Base

Key West, Fla.—Army Specialist 4 Gary D. Eschelbach, son of Mr. and Mrs. N. Dean Eschelbach, 12443 E. Michigan, Grass Lake, Mich., was assigned on May 10 to the 65th Air Defense Artillery in Key West, Fla.

The specialist, a parts clerk with Battery C of the artillery's 1st Battalion at Boca Chica Naval Air Station, completed basic training in November 1973 at Ft. Knox, Ky., and was last stationed in Korea.

Spec. Eschelbach is a 1973 graduate of Grass Lake High school.

Michigan State University, in one of the largest international projects in its history, is engaged in a five-year, \$7 million program in agricultural higher education in Brazil.

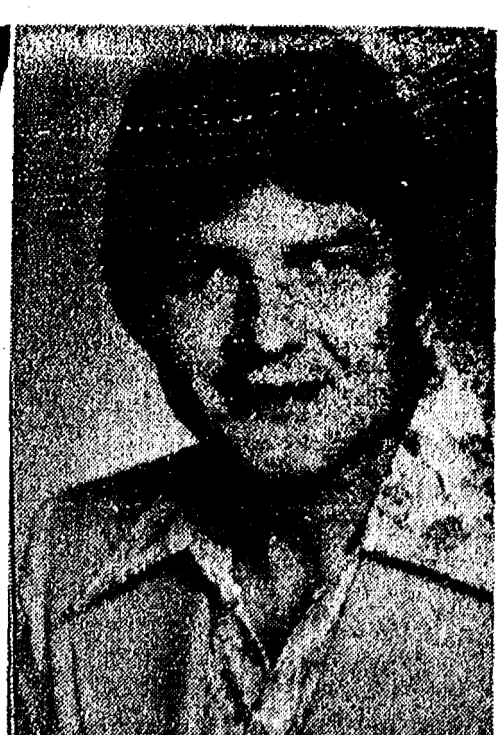

RONALD ALLEN

Saline Art Fair Slated This Week-end

The Saline Art Fair will be bigger and better this year. It will be held in Curtiss Park, along the Saline River, June 12 and 13. This setting is on US-12 next to one of the historic Ford mills.

The Saline Art Council is constantly improving the events. This year, all applicants were required to submit a portfolio of work for quality and media mix. Artists and craftsmen are coming from southern Michigan, Ohio, Virginia, and Florida.

There will be demonstrations in pottery, stained glass, painting, leatherwork, weaving, and wood-working. Jewelry, coppersmithing, photography, candles, macramé and printmaking will also be shown.

There will be complete food service provided by Romanoff Catering of Ann Arbor. Entertainment will be provided on Sunday. The fair should be fun for the entire family with picnic facilities, tennis courts, and playground equipment for the kids. The relaxed atmosphere of a small town fair coupled with the park facilities makes this an easy fair to enjoy.

Hours are Saturday 10 a.m. to 8 p.m., and Sunday 11 a.m. to 6 p.m. In case of rain, the Saline Middle school on Ann Arbor Saline Rd. will be used.

Huron River Planning Group Meets Tonight At Hamburg Hall

Huron River Planning Group, a citizen-governmental advisory body, will meet June 10 at 7:30 p.m. at the Hamburg Township Fire Hall.

This group is assisting the Department of Natural Resources to prepare the Natural River Plan for the Huron River from Kent Lake Dam in Livingston county to Tubbs Rd. in Washtenaw county, and its tributaries. The plan will be implemented through local zoning.

The public is invited to attend and assist the group in planning for the protection of the Huron River.

Michigan State University has been designated an official Bicentennial university by the American Revolution Bicentennial Administration because of its special projects for each of the Bicentennial themes—"heritage," "festivals" and "horizons."

★ District Court Proceedings ★

Week of June 1-8

Phillip C. Seyfried pled guilty to charges of speeding. Fines and costs, \$22.
Clement Baird pled guilty to charges of speeding. Fines and costs, \$22.

Jean Ann Iverson pled guilty to charges of speeding. Fines and costs, \$36.

Armin William Doran was sentenced to pay fines and costs of \$250 and to attend the Alcohol Action Safety Program on charges of impaired driving.

Chester F. Griffin was sentenced to pay fines and costs of \$250, to attend the Alcohol Action Safety Program, and to 6 months probation on charges of driving under the influence of liquor.

Ray Deckert, II, was sentenced to pay fines and costs of \$100 and to 6 months probation, with an additional clause that if probation was violated, he would be issued a jail sentence on charges of assault and battery. Deckert was also sentenced to 30 days on the Saline Work Program and to 6 months probation on charges of impaired driving.

Reynolds R. Agnew pled guilty to charges of driving under the influence of liquor. He will be sentenced July 13.

Darleen Poplawski was found guilty of speeding and driving with an expired operator's license. Fines and charges, \$37.

Arthur T. Hannah pled guilty to possession of marijuana and was referred to probation. He will be sentenced July 13.

Mark Kohler pled guilty to charges of transporting open intoxicants in a motor vehicle. Fines and costs, \$35. He also pled guilty to charges of driving in violation of a restricted license. Fines and costs, \$50.

James Rebbeck pled guilty to charges of driving with expired license plates on a trailer. Fines and costs, \$17.

James Terris was issued a bench warrant for driving in violation of probation. His probation was extended 6 months and he was fined \$150.

Zadok Bern St. John, III, pled guilty to charges of careless driving. Fines and costs, \$30.

Edwin Waldo Hood pled guilty to charges of having a dog at large. He was referred to probation and will be sentenced July 13.

William D. Miron pled guilty to driving without an operator's license on his person. Fines and costs, \$25.

Stephen Lloyd Groh pled guilty to driving under the influence of liquor. He will be sentenced July 14.

William Snyder pled guilty to impaired driving. He was referred to probation and will be sentenced July 14.

Dennis Romo was sentenced to pay fines and costs of \$400, to attend the Alcohol Safety Program, and to 6 months probation on charges of driving under the influence of liquor.

Charles Moore pled guilty to charges of no proof of registration on his person. Fines and costs, \$12. He also pled guilty to charges of failure to drive with due care and caution. Fines and costs, \$12.

Jerry Alan Venia pled no contest to charges of driving without due care and caution. Fines and costs, \$22.
Edward Koll pled guilty to charges of speeding. Fines and costs, \$32.
Wilma Niethammer pled guilty to charges of speeding. Fines and costs, \$22.
Bridget Barbato pled guilty to charges of speeding. Fines and costs, \$26.

Bruce Carter pled guilty to charges of speeding. Fines and costs, \$30.

John Edward Miller changed his plea to guilty on charges of possession of marijuana. He will be sentenced July 29.

Gloria Kinast changed her plea to nolo contendere on charges of making an obscene telephone call. She was referred to probation and will be sentenced Aug. 8.

Ronald W. Summers was sentenced to pay fines and costs of \$100, and to 6 months probation on charges of contributing the delinquency of a minor.

Russell Smith pled guilty to charges of speeding. Fines and costs, \$17. He also pled guilty to charges of driving with an expired operator's license. Fines and costs, \$17.

Walter Allen Gregg pled guilty to charges of careless driving. Fines and costs, \$40.

Ronald Peterson was found guilty for failure to stop his vehicle in a clear, assured distance. Fines and costs, \$27.

David M. Stepanian pled guilty to charges of impaired driving. He will be sentenced Aug. 6.

Kur Winters was issued a bench warrant for failure to appear before court on charges of driving on the wrong side of the highway. He posted \$25 bond. His trial will be July 9.

Thomas Sumpter pled guilty to charges of careless driving. Fines and costs, \$44.

Week of May 11-17
Kenneth F. Pardon, Jr., was sentenced to pay \$250 fines and costs and to attend the Alcohol Safety Action Program on charges of impaired driving.

David G. Steeb was sentenced to one year probation, to pay fines and costs of \$100 and 10 days in county jail on charges of failing to comply with license restrictions.

Howard E. Bertke was found guilty of driving without due care and caution. Fines and costs, \$12.
Louis Way was found guilty of driving without due care and caution. Fines and costs, \$12.

Charles Moore pled guilty to charges of speeding. Fines and costs, \$22.
Charles Moore pled guilty to charges of driving left of center. Fines and costs, \$22.

Alice Brooks pled guilty to charges of speeding. Fines and costs, \$26.

Michael T. McCallum was sentenced to pay fines and costs of \$350, to one year probation, in five days on the Sheriff Department's Works Program and \$28 restitution to Sheriff Compton on charges of driving while under the influence of liquor.

Donald Michael Burton pled guilty to charges of driving with license suspended. Fines and costs \$75 and three days in jail or 20 days in jail.

Duane Carter pled guilty to charges of disregarding a stop sign. Fines and costs, \$22.

Ted Chapman pled guilty to charges of possessing open intoxicants in a motor vehicle. Fines and costs, \$35.

Billy Russell Rose pled guilty to charges of no operator's license on his person. Fines and costs, \$50 or 20 days in jail.

Robert Thomas Avery was sentenced to pay fines and costs of \$200 and to attend the Alcohol Safety Action Program or spend 90 days in jail on charges of driving while under the influence of liquor.

Gary Ray Kurth pled guilty to charges of driving without an operator's license on his person. Fines and costs, \$17.

Patrick Lee Devine pled guilty to charges of no proof of insurance on his person. Fines and costs, \$12.

Terry Lee Scheffler pled guilty to charges of driving with license suspended. Fines and costs, \$75 and three days in county jail or 30 days.

Thomas Pfeiffer pled guilty to charges of larceny under \$100. Fines and costs, \$75.

Edward Chavarria pled guilty to charges of being drunk and disorderly. Fines and costs, \$35.

Michael Ray Kieller pled guilty to charges of being drunk and disorderly. Fines and costs, \$50.

Elizabeth Klove pled guilty to charges of failing to stop for a school bus. Fines and costs, \$17.

Michael Jones was sentenced to pay fines and costs of \$47 on charges of no proof of insurance. Michael Jones was sentenced to pay fines and costs of \$47 on charges of failing to transfer registration plates.

icants in a motor vehicle. Fines and costs, \$35.

Billy Russell Rose pled guilty to charges of no operator's license on his person. Fines and costs, \$50 or 20 days in jail.

Robert Thomas Avery was sentenced to pay fines and costs of \$200 and to attend the Alcohol Safety Action Program or spend 90 days in jail on charges of driving while under the influence of liquor.

Gary Ray Kurth pled guilty to charges of driving without an operator's license on his person. Fines and costs, \$17.

Patrick Lee Devine pled guilty to charges of no proof of insurance on his person. Fines and costs, \$12.

Terry Lee Scheffler pled guilty to charges of driving with license suspended. Fines and costs, \$75 and three days in county jail or 30 days.

Thomas Pfeiffer pled guilty to charges of larceny under \$100. Fines and costs, \$75.

Edward Chavarria pled guilty to charges of being drunk and disorderly. Fines and costs, \$35.

Michael Ray Kieller pled guilty to charges of being drunk and disorderly. Fines and costs, \$50.

Elizabeth Klove pled guilty to charges of failing to stop for a school bus. Fines and costs, \$17.

Michael Jones was sentenced to pay fines and costs of \$47 on charges of no proof of insurance. Michael Jones was sentenced to pay fines and costs of \$47 on charges of failing to transfer registration plates.

Mary Groves pled guilty to charges of an insecure load. Fines and costs, \$30.

Robert Bentley pled guilty to charges of careless driving. Fines and costs, \$35.

Youth Volunteer Registration Set at Methodist Home

The summer youth volunteer program at Chelsea United Methodist Home will open with a wiener roast to be held there Wednesday, June 16, at 5:30 p.m. Registration for the summer program will be conducted at this time by local Girl Scouts.

The volunteer program is open to all interested youths, 12 years of age and older, who would like to spend a useful and enjoyable summer helping residents of the Home get outdoors. Some of the activities the Methodist Home has planned are a treasure hunt, pet shows, and picnics.

Youth volunteers will be supervised by their own youth volunteer director.

Michigan State University is the only university with three medical schools granting the M.D. degree (College of Human Medicine), D.O. degree (College of Osteopathic Medicine), and D.V.M. (College of Veterinary Medicine).

PONDS & LAKES DUG DITCHES CLEANED BULLDOZING

FREE ESTIMATES
Phone 475-8121 or 475-7959 after 5 p.m.

CHICKEN is still SPECIAL on TUESDAY NIGHTS at the CAPTAINS TABLE

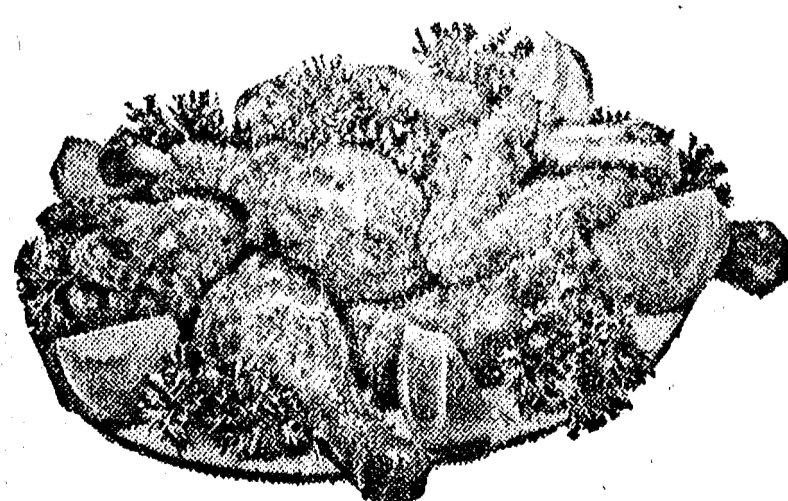

All you can eat of Deep-fried Chicken, French Fries, Biscuits and Honey, plus a trip to our delicious Salad Bar.

\$2.95

The Captains Table
8093 Main St., Dexter
426-3811

SERVING OUR FAMOUS FRIDAY SPECIAL
SEAFOOD PLATTER - \$3.95

Mon.-Wed. 6 a.m.-9 p.m.
Thurs., Fri., 6 a.m.-10 p.m.
Saturday, 7 a.m.-9 p.m.

Special Gifts for your Special Grads

TRAVEL KITS \$5.95 to \$12.00	ENGLISH LEATHER COLOGNE \$2.00 to \$7.00	NECK CHAINS \$8.50 to \$12.00
LETTERED TEE SHIRTS (Chelsea and U. of M.) \$3.50 to \$6.95	JANTZEN SWIM WEAR CABANA SETS \$8.50 to \$27.00	
Puritan "Sporting Life" GOLF SHIRTS and SWEATERS \$12.00 to \$21.00	BURMUDA SHORTS Cotton or Knits TENNIS SHORTS \$12.00 - \$14.00	

REMEMBER DAD
FATHER'S DAY, SUNDAY, JUNE 20

STRIETER'S MEN'S WEAR

"The Place To Go for Brands You Know"

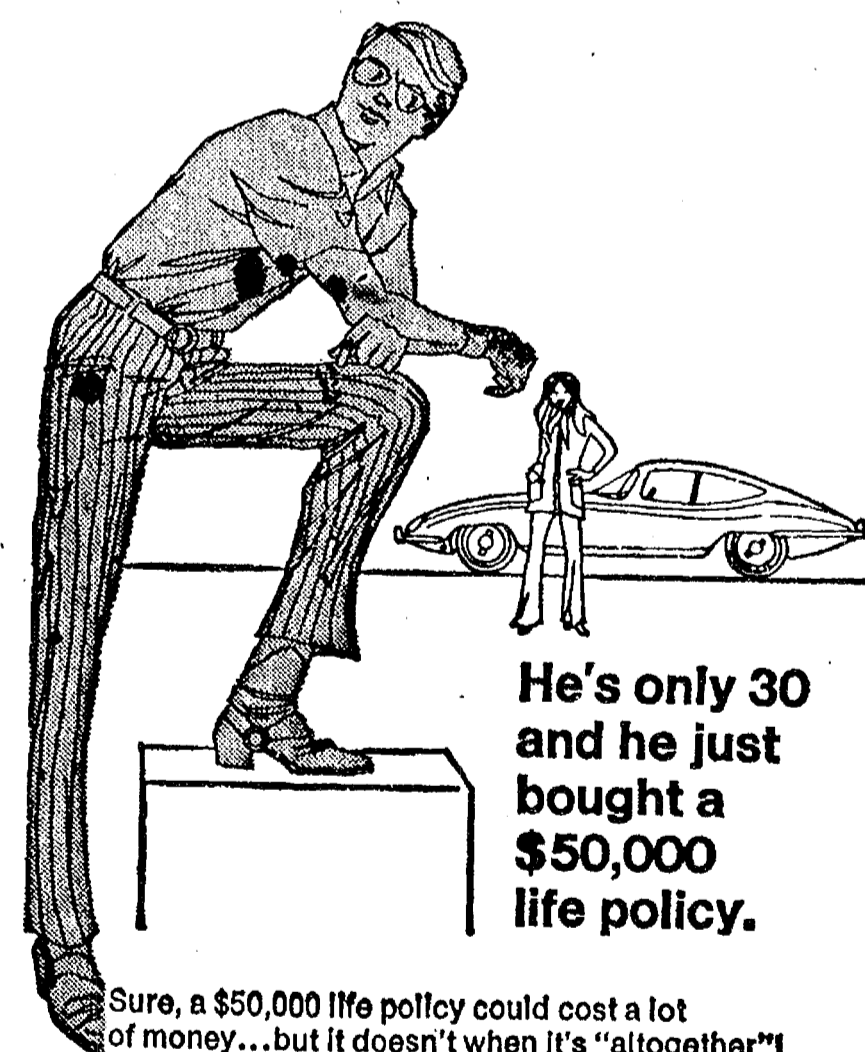

He's only 30
and he just
bought a
\$50,000
life policy.

Sure, a \$50,000 life policy could cost a lot of money...but it doesn't when it's "altogether!" When we say "altogether" we mean Perma-Term—permanent and term insurance combined to avoid those big premiums, but still deliver the big protection young family men need. It means you could have a \$50,000 policy which lets you build up a retirement income at the same time! Yes, Perma-Term's easier on the budget, but please remember that costs go up as you grow older. So give us a call now before another birthday gets past you altogether!

it's better
altogether

A. D. MAYER AGENCY, INC.

115 PARK ST., CHELSEA
BOB BARLOW, AGENT
PHONE 475-2030



Auto-Owners Life Insurance Company

Jiffy Mix Wins Third Fast Pitch Tourney Title

For the third consecutive year Jiffy Mix won the Chelsea Fast Pitch tournament with four victories on Saturday and Sunday, June 6 and 7.

Jiffy Mix captured the first place trophy. Second place was taken by Hackney-Bennett Insulation.

In first round action on Saturday, Jiffy Mix defeated Thompson's Pizza. Chelsea Merchants defeated Zion Lutheran and Hackney-Bennett defeated Dunlavy-Krull.

In second round play, Jiffy Mix defeated Chelsea Merchants and Hackney-Bennett defeated Chelsea Merchants. Hackney-Bennett also

defeated Chelsea Milling. Meanwhile, in consolation play, Zion Lutheran defeated Thompson's Pizza. Later Saturday afternoon, Chelsea Milling knocked Zion Lutheran out of the tournament and Chelsea Merchants knocked Dunlavy-Krull out of contention.

Sunday afternoon, the four remaining teams went back into action. Jiffy Mix defeated Hackney-Bennett, and Chelsea Merchants handed Chelsea Milling their second defeat. Hackney-Bennett then defeated Chelsea Merchants thereby earning the right to re-play Jiffy Mix in the finals. However, Jiffy Mix prevailed, defeating Hackney-Bennett again to win the tournament.

Beginners Summer Band Program Starts Monday

A six-week beginners summer band program will once again be offered by the Chelsea School District for aspiring musicians in the 6th grade. Classes will meet twice weekly for an hour, starting Monday, June 14. The registration fee of \$9 is payable at the first class.

The following schedule has been posted.

Classes beginning Monday, June 14:

- Flute I, 8 a.m. to 9 a.m., Monday and Wednesday.
- Flute II, 8 a.m. to 9 a.m., Tuesday and Thursday.
- Cornet I, 8 a.m. to 9 a.m., Monday and Wednesday.
- Cornet II, 9 a.m. to 10 a.m., Tuesday and Thursday.
- Oboe, 9 a.m. to 10 a.m., Tuesday and Thursday.
- Saxophone, 9 a.m. to 10 a.m., Monday and Wednesday.
- Clarinet I, 10 a.m. to 11 a.m., Monday and Wednesday.
- Clarinet II, 10 a.m. to 11 a.m., Tuesday and Thursday.

Classes beginning Wednesday, July 7:

- Trombone I-Baritone, 8 a.m. to 9 a.m., Wednesday and Friday.
- Trombone II, 9 a.m. to 10 a.m., Wednesday and Friday.
- French Horn, 11 a.m. to 12 p.m., Wednesday and Friday.
- Percussion, 10 a.m. to 11 a.m., Wednesday and Friday.

All wind instrument students should bring their instruments and Book I "The Individualized Instructor" by Froese, to the first class.

Books are available at Nallis and other music stores in Ann Arbor.

CPHA Open House Set For Sunday

The Commission on Professional and Hospital Activities (CPHA) is inviting the community to attend an Open House on Sunday, June 13, between 2 and 5 p.m. CPHA is located at 1968 Green Rd. (near Plymouth Rd. and US-23, on the northeast edge of Ann Arbor).

Headquartered in Ann Arbor since its creation in 1955, CPHA is a non-profit, non-governmental, research and education center dedicated to the improvement of hospital and medical care.

A staff of more than 400 employees work at the Commission and live in Ann Arbor, as well as Chelsea, Dexter, Saline, Milan, Inkster, Plymouth, Livonia, Manchester, South Lyon, and Ypsilanti. The staff of CPHA represent such diverse fields as medicine, data processing, statistics, health records, computer systems, education, and hospital administration.

CPHA's principal program, the Professional Activity Study (PAS) is a co-operative effort of hospitals engaged in the continuing study of their hospital practice. The original thirteen hospitals involved in PAS when it was begun in 1953 were located in Southwestern Michigan. The study has now grown to include over 2,200 hospitals located mostly throughout the United States and Canada.

PAS was originally founded and conducted for three years by the Southwestern Michigan Hospital Council, with assistance from The University of Michigan School of Public Health. It was at that time financed by grants from the W. K. Kellogg Foundation. In 1955, CPHA was established to oversee its continued operation and expansion.

The computerized data library created as a part of PAS now contains information on more than 130 million hospitalizations—the largest collection of such data in the world—with 17 million abstracts added annually.

CPHA is sponsored by the American College of Physicians, the American College of Surgeons, the American Hospital Association, and the Southwestern Michigan Hospital Council.

Rocking Chair Marathon Judges Still Needed

Judges and floorwalkers are wanted for the Chelsea Rocking Chair Marathon to be held here June 18, 19, 20, and perhaps longer, at the Chelsea High school circle drive beginning at 6 p.m. Friday, June 18.

Judges will have a six-hour working period, will keep score and call the breaks. Floorwalkers will watch the rockers and work a four-hour shift.

Persons interested in volunteering their time for either period should contact Wanda Schiltner at 475-1880.

Study in 1934 showed trucks handled 51.6 percent of livestock shipments.

AGRICULTURE IN ACTION

By Michigan Farm Bureau Staff Writer

* Estate Tax

Changes Needed

This country has undergone of existence and many of those will be emphasized as we commemorate our bicentennial.

An area that needs action now as we reflect on the past is with federal estate tax laws.

The estate inheritance tax exemption became law in 1939 with an initial allowable exemption of \$40,000. That was increased in 1942 to \$80,000, but since then nothing has been done to bring it up to date.

In the meantime, though, the average farm size has doubled out of necessity and land values have gone up substantially because of inflation, thereby eroding the value of the estate tax exemption.

Congress has passed over an estate tax reform bill designed to preserve the family farm as well as the family-held business. The legislation was introduced last year by Representative Omar Burleson of Texas and sits in the House Ways and Means committee.

The bill attacks three aspects of the problem by raising the specific estate tax exemption, increasing the marital deduction and making it possible for the executor of an estate to have property that is used for farming, woodland or scenic open space as-

essed on the basis of its current use rather than higher potential uses.

Families who worked together on the land to help pay for it are finding they are having to pay for it all over again when the landowner dies. At present, farmers can seek relief only through lifetime planning and making certain they have enough liquid assets in case of emergency. This path of action is open only to those who can afford to hire tax consultant advice and still does not offer any kind of real guarantee to avoid the loss of a family business.

Every day that passes before Congress acts means more families are put in hardship situations by being forced to sell off land just to pay estate taxes that are based on figures a quarter of a century old.

In thinking of the chain of events and the role that Congress can play in it, we might recall the words of Mahatma Gandhi who said: "There go my people, I must hurry and catch up with them, for I am their leader."

The Michigan State University Agricultural Experiment Station conducts more than 400 projects covering basic and applied sciences annually on the MSU campus and at 14 field stations in Michigan and other states.

G. Bergman Hearing Continues Tonight

In a three-hour hearing Thursday, June 3, at the high school cafeteria, Chelsea High School principal, Charles Lane concluded his testimony against George Bergman, a tenured teacher at Chelsea High School, who first came to Chelsea as a counselor in 1958.

Seeking Bergman's removal, Lane has filed nine charges against Bergman, including neglect of duty, inefficiency, and inability to communicate.

About 30 people attended this second hearing. The hearings are scheduled to resume on Thursday, June 10, at 7 p.m. At this time, teachers will enter their statement into the record, and Lane will be cross-examined by Richard Gray of the Michigan Education Association. Gray is Bergman's legal counsel. Lane is represented by Joseph Mosier, a Lansing attorney.

The Michigan Teacher Tenure Act provides Bergman with the right to first hear all charges leveled against him and reply to the charges at a later hearing. Because Bergman is tenured, it is basically up to Lane to prove his charges against Bergman.

During Lane's testimony Thursday, he submitted 51 documents as evidence in support of his accusations against Bergman. These documents were correspondence between Lane and Bergman, other

faculty members, and administrators over the past three years. The documents attempted to show Bergman's alleged inability to cope with his responsibilities toward graduating seniors.

Lane further directed criticism at Bergman's alleged lack of professional attitude. In summing up his disaffection with Bergman's work, Lane said Bergman's performance has become worse, instead of better over the past 11 years.

Bruce Clark Graduates With Honor from Lake Superior State

Bruce G. Clark graduated from Lake Superior State College of Sault Ste. Marie, Wednesday, June 2, Magna Cum Laude (with high honor). He was awarded a BA degree in history, along with a secondary education certificate.

Bruce is the son of Mr. and Mrs. Stephen Clark of 13334 Noah Rd., Gregory.

America's First Commercial Vehicle Contest, held in New York in 1903, proved to the mercantile world trucks could be used "at less cost and to greater advantage" than horse-drawn vehicles.

St. Louis School Notes

"Some of the parents present were moved to tears to see how hard the boys competed," Father Umberto Mellare, principal of St. Louis school related in describing the scene at the Special Olympics held June 3-6 at Central Michigan University.

Seventeen boys competed for medals in bowling, track and field, and gymnastics, winning a total of six gold medals, seven silver, and 10 bronze. Their victories brought the over-all total of medals won in competition this year to a St. Louis school record of 53.

Saturday evening the boys participated in a Special Olympics banquet and dance. They also met and talked with celebrities Ron Kramer, Lions and Packers football star, Brian Watson of the Detroit Red Wings, and Tom Tresh, Yankee baseball player.

Other events underway at St. Louis school include a visit to Sea World in Ohio for boys 14 to 18, June 8-10. The purpose of the visit is to improve the social skills of the boys through direct public contact. They will stay overnight at the Ramada Inn motel.

Boys 8 to 13 years of age will make the same trip to Sea World June 13-18.

On Thursday, June 10, a Traditional Dance will be held on the St. Louis school grounds. Some 40

girls from Southfield Dance Studio will spend a couple of hours showing the boys how to dance. Dr. Jeff Dembs organized the event. Local Chelsea girls are welcome to come.

4-H Clubs

ROGERS CORNERS HERDSMEN

Rogers Corners Herdsmen met at Lima Town Hall Tuesday evening, June 8. The meeting was called to order by the president, Scott Powers. Following the pledge of allegiance to the flag and the 4-H pledge, there were three demonstrations. A poultry demonstration was given by Rodney Lajer and Mary Heilner, a demonstration on geese by Trudy Satterthwaite and Mark Machesky, and a rabbit demonstration by Mary O'Quinn, Kim O'Quinn, and Ralph Machesky. After the meeting, slides on tractor safety were shown by Elsie Heller. The next meeting will be June 22, 7:30 at the Lima Town Hall.

Steve Grau, reporter.

Federal Highway Act established first Interstate Highway System in 1925. U.S. Supreme Court rules that states cannot refuse to license vehicles using Interstate highways within their borders.

FATHER'S DAY LA-Z-BOY SALE

Now thru June 19

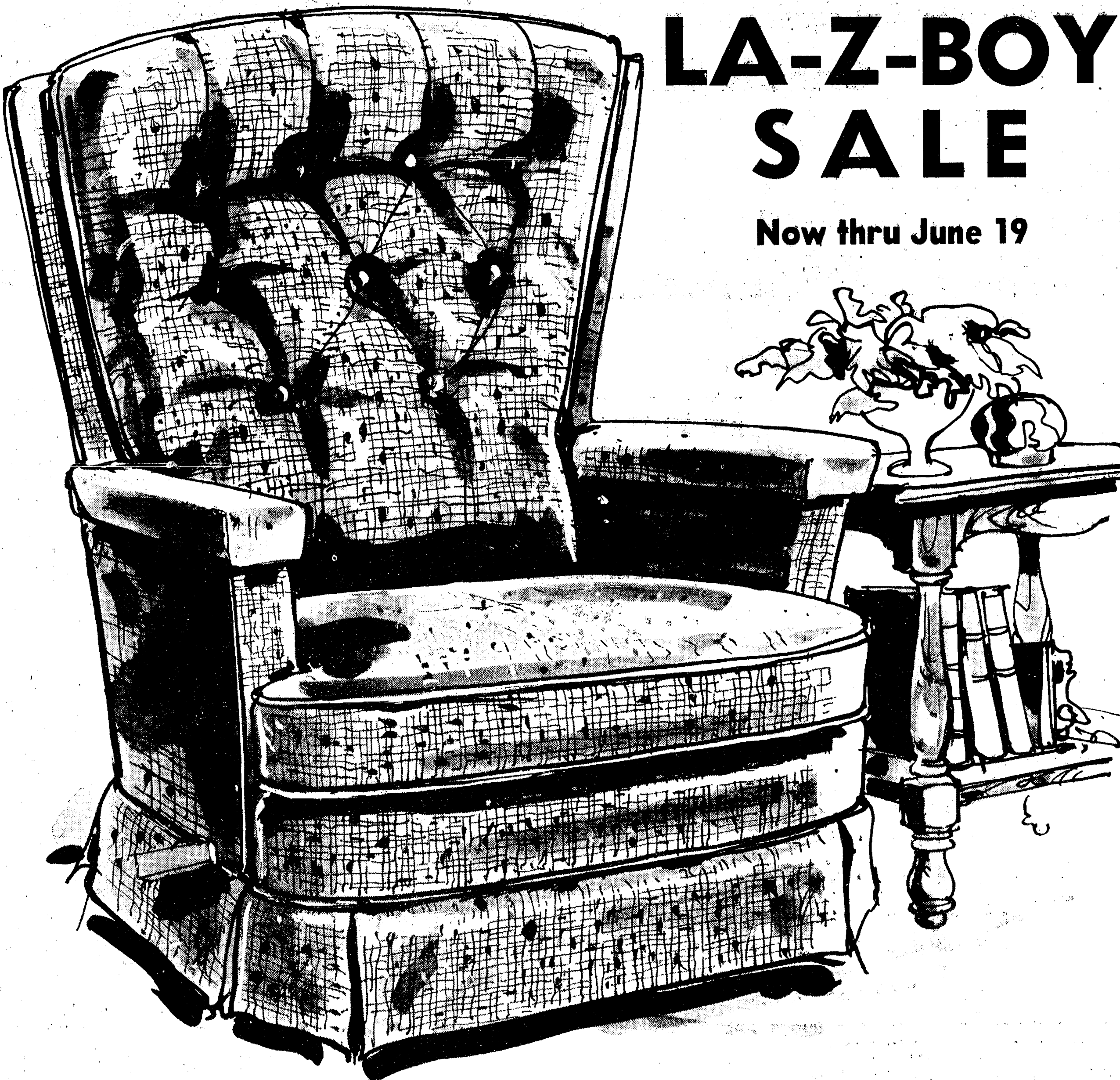

Pamper Papa with America's Favorite Recliner on His Day, June 20

Choose from styles and sizes for every room.
ALL AT SALE PRICES FROM \$179.95

MERKEL HOME FURNISHINGS

Breakthru from Cobra! NOW-CITIZENS BAND RADIOS AT A PRICE YOU, TOO, CAN AFFORD!

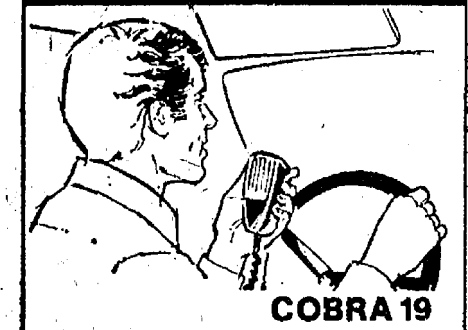

For your car, truck, boat, home or business...

- Dynamic-RF Gain Control
- Plug-in Jack-External Speaker
- Squelch & Tone Control
- Mini-Size-Maxi-Talk Power
- Weighs only 2.2 lbs. Installs anywhere.

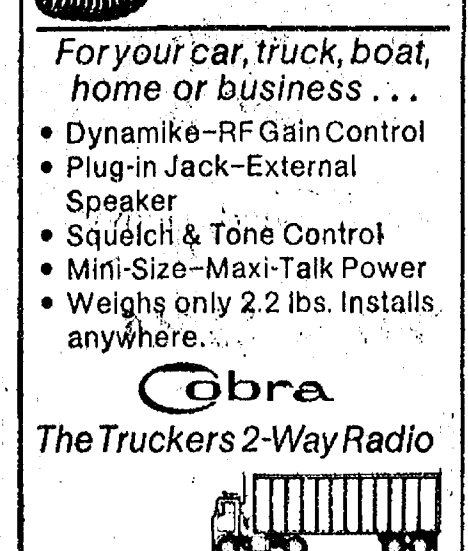

WESTERN AUTO
at CHELSEA LANES
475-1721

JUNE SPECIALS:

LITTLE ROOSTER RESTAURANT
Phone 426-8668 11485 N. Territorial Rd.

THURSDAY, 5 to 9 p.m. - SPAGHETTI DINNER
ALL YOU CAN EAT - \$2.35 per person

FRIDAY, 5 to 9 p.m. - OCEAN PERCH DINNER
All the Perch You Can Eat - \$2.45 per person

In addition to our regular menu, we are now serving our own
HOME-MADE PIZZAS after 5 p.m.

NOW OPEN 11 a.m. to 10 p.m. Daily
CLOSED MONDAYS



LLOYD BRIDGES CHEVROLET

Proudly Announces Our

4th ANNIVERSARY SALE

We are celebrating our 4th year of selling and servicing new and used Chevrolets in Chelsea. At this time we would like to say "THANK YOU" to the people of the Chelsea area who have patronized us and made our first 4 years successful. Here's hoping we can continue to be "YOUR" Chevrolet dealer. If we're still new to you, stop in and say hello to our friendly sales and service team and take advantage of our Anniversary Sale Prices!

CHECK THESE MONEY-SAVING SERVICE VALUES:

COUPON

OIL CHANGE
5 qts. Union Super Motor Oil
Only \$2.49 installed
WITH THIS COUPON

COUPON

FREE
SAFETY INSPECTION
Get your car or truck safety checked for your summer vacation
or week-end trip
FREE WITH THIS COUPON

COUPON

**SUMMER ENGINE
TUNE-UP SPECIAL**
8-Cylinder . . . Only \$18.95
6-Cylinder . . . Only \$16.95
PLUS PARTS
With This Coupon

NEW CARS AND TRUCKS

Because of a record month of May, Chevrolet has given us an extra allotment of new cars and trucks. Our new facility is only a month away! We need to clean house. Come on down to

CHELSEA'S BIGGEST "YARD SALE"

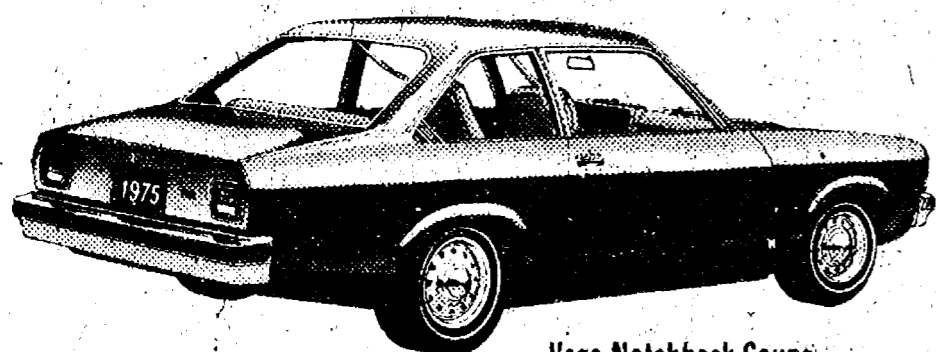

Vega Notchback Coupe

STOCK NO. 2548

'76 VEGA—Polar White. 4-speed, white-wall tires.

ANNIVERSARY PRICED - \$2888

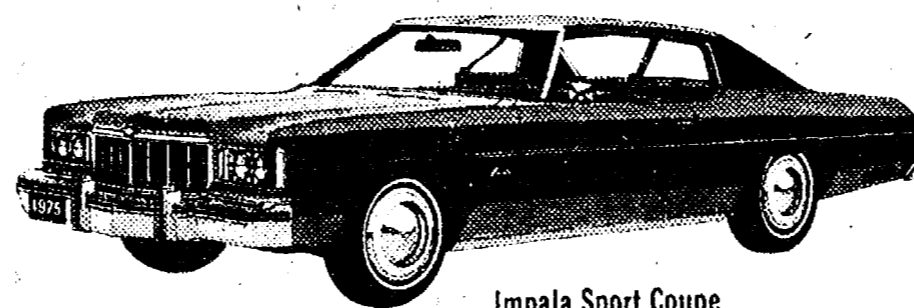

Impala Sport Coupe

STOCK NO. 2577

'76 IMPALA CUSTOM COUPE—Burgundy with white vinyl roof. Fully equipped with factory air.

ANNIVERSARY PRICED - \$4777

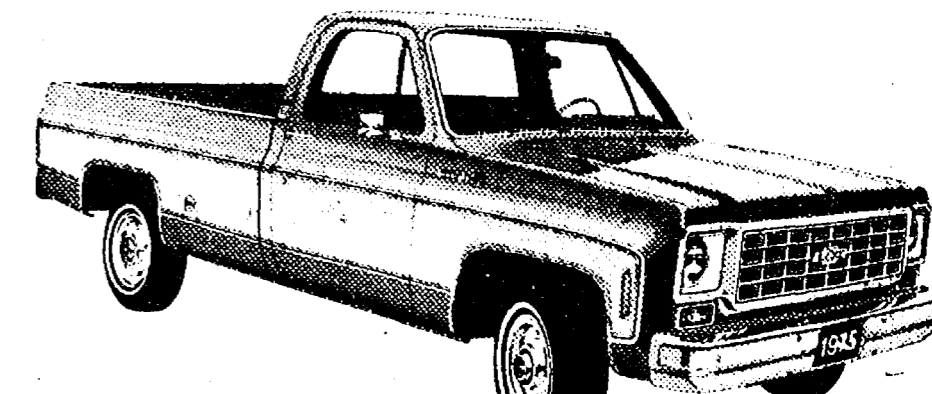

STOCK NO. 4586

'76 1/2-TON PICK-UP — 6-cylinder, 3-speed, heavy duty rear springs.

ANNIVERSARY PRICED - \$3444

DON'T FORGET—CHELSEA'S NO. 1 USED CAR LOT!

OVER \$100,000 OF SHARP USED CARS - ALL ANNIVERSARY PRICED

**GREAT SELECTION
of Many Makes and Models**
MONTE CARLOS - CAMEROS
CUTLASSES - BUICK REGALS
IMPALAS PICK-UPS
Ask About Our
2-Year Warranty

1969 CAMERO 2-DR.
V-8, automatic, power steering, bucket
seats. Just the one for Ma or Sis.
Anniversary Priced - \$1295

1975 CHEVY LUV PICK-UP
15,000 one-owner miles. Medallion orange
with special Mikado interior. Gas mileage
galore.
Anniversary Priced - \$2995

1975 VEGA GT 2-DR.
Red with white stripe and white bucket
seats. Automatic with tilt-wheel and AM-
FM.
Anniversary Priced - \$2695

SALES HOURS:

Monday and Thursday . . . 8 a.m. to 9 p.m.
Tues., Wed., Fri. 8 a.m. to 6 p.m.
Saturday 8 a.m. to 5 p.m.

LLOYD BRIDGES CHEVROLET

For Quality, Service and Price "Travel With Lloyd"

405 N. MAIN ST., CHELSEA

PHONE 475-1373

SERVICE and PARTS HOURS:

Monday thru Friday
7:30 a.m. to 5 p.m.



Polly's MASTER MARKETS

1101 M-52
CHELSEA, MICH.
(Corner M-52 and Old U.S. 12)

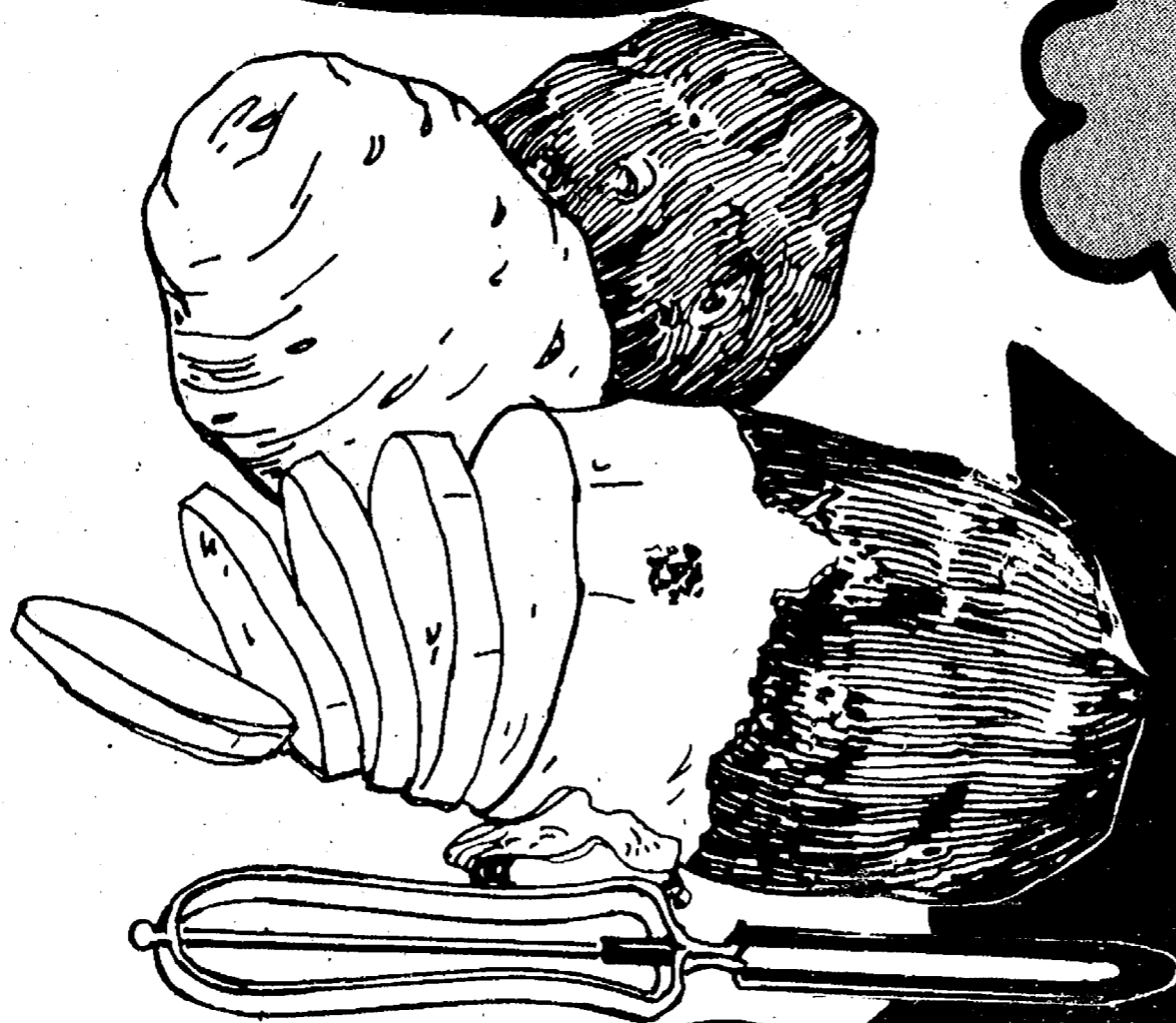

**Sunshine
Fresh...
PRODUCE**

U.S. NO. 1
**california
potatoes**

10-lb.
Bag

\$1.49

MIX OR MATCH

- green onions
- bunch radishes
- cucumbers
- green peppers

3 for 39¢

GUARANTEED TO GROW!!
rosebushes

\$1.99

ea.

VERMONT
**marble
chips**

50-lb.

\$1.99

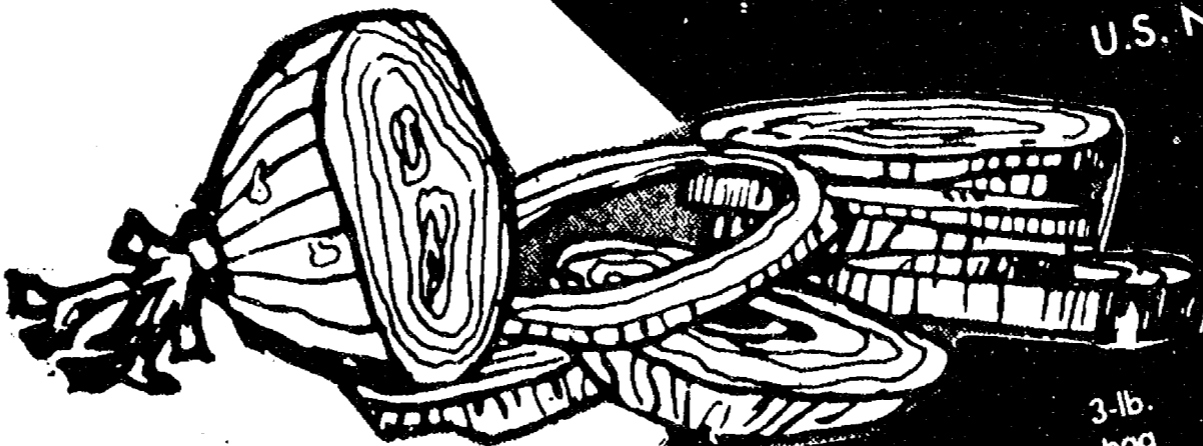

GARDEN FRESH

**cherry
tomatoes**

pt.

29¢

FRESH 54 SIZE

limes

3

for

29¢

SAVE 40¢ WITH IN-STORE COUPON

U.S. NO. 1 NEW!!
**texas
onions**

49¢

3-lb.
bag

Frozen Food... SPECIALS!

ORE-IDA
hash brown potatoes 12-oz. **29¢**

SARA LEE
almond coffee ring 9 1/2-oz. **79¢**

JENO'S ASSORTED
pizza snacks 6-oz. **79¢**

RICH'S
coffee rich 4 16-oz. **\$1**



SAVE 39¢ WITH IN STORE COUPON
minute maid
orange juice

2 99¢
12-oz. cans

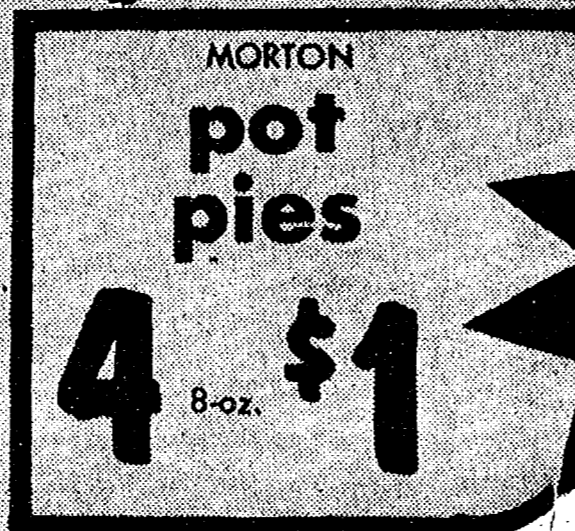

SAVE \$1.50 WITH BONUS COUPON

lori's pizzas **49¢**
assorted flavors 10 1/2-oz.

snack bar specials!

SPRING ARBOR RD.

WEEKLY FEATURE...MALTEDS Ea. **39¢**

MONDAY...Frank & Kraut with F.F. - 99¢
TUESDAY...Home Made Goulash & Tossed Salad - 99¢
WEDNESDAY...Meat Loaf, Mashed Potatoes, Cole Slaw - \$1.29
THURSDAY...Polly's Broasted Chicken, Mashed Potatoes, Cole Slaw - \$1.29
FRIDAY...Fish & Chip, cole slaw - 99¢

NEED A PRESCRIPTION FILLED AT THE LOWEST PRICES POSSIBLE?

THEN STOP BY AT POLLY'S ON N. WEST AVE. OR SPRING ARBOR RD. AND HAVE YOUR PRESCRIPTION FILLED BY A FRIENDLY SAV-A-LOT PHARMACIST

DRY CLEANING

25% OFF

ALL GARMENTS WHEN PRESENTED WITH THIS COUPON



DOES YOUR SUPER-MARKET OFFER YOU PROFESSIONAL DRY CLEANING AT SUPERMARKET PRICES? IF YOU SHOP POLLY'S THE ANSWER IS YES!



Polly's MASTER MARKETS
1101 M-52
CHELSEA, MICH.
(Corner M-52 and Old U.S. 12)

INDEPENDENTLY YOURS!!

**everyday
low prices!**



10¢ OFF LABEL

lemon fresh

joy
22-oz. **69¢**



SUNSHINE

**hydrox
cookies**
15-oz. **59¢**

WELCH'S	GRAPE JELLY	2-LB.	88¢
WELCH'S	GRAPE JAM	2-LB.	88¢
WELCH'S	GRAPE JUICE	40-OZ.	88¢
GOLD MEDAL	FLOUR	5-LB.	79¢
GOLD MEDAL	FLOUR	10-LB.	\$1.49
GOLD MEDAL	FLOUR	25-LB.	\$3.19
BETTY CROCKER	CAKE MIXES	15-OZ.	49¢
DUNKIN' STUFFED	MANZANILLA OLIVES	7-OZ.	88¢
NINE LIVES	CAT FOOD	6.5-OZ.	19¢
VLASIC ASSORTED	RELISHES	10-OZ.	37¢
HEAVY DUTY	REYNOLDS WRAP	25-FT.	59¢
KLEENEX	FACIAL TISSUES	200-CT.	49¢
BUTTERFIELD	POTATO STICKS	5-OZ.	39¢
JIF	PEANUT BUTTER	40-OZ.	\$1.98
KRAFT	MIRACLE WHIP	32-OZ.	85¢
SUNSHINE	HYDROX COOKIES	15-OZ.	59¢
SUNSHINE	CHIP-A-ROOS	14-OZ.	59¢
VEGETABLE	CRISCO SHORTENING	3-LB.	\$1.38
SWIFTING	SHORTENING	42-OZ.	99¢
12-PK.	COKE	12-OZ. CANS	\$2.19
PURE	CRISCO OIL	38-OZ.	\$1.35



WE'RE CELEBRATING
Good Old American Values



DELMONTE FRENCH
**green
beans**
DELMONTE
**cream
corn**
DELMONTE
**chopped
spinach**
DELMONTE
**mixed
vegetables**

DELMONTE CUT
**green
beans**
DELMONTE
**whole
kernel corn**
DELMONTE CREAM
**white
corn**
DELMONTE
**green
spinach**

DELMONTE SLICED
**alberta
peaches**
DELMONTE
**sliced
pears**

DELMONTE
**fruit
cocktail**
DELMONTE
**pear
halves**

Mix
or
Match

3

16-oz.
cans

\$1

Your
Choice

4

16-oz.
cans

\$1

DELMONTE

tomato catsup

32-oz.

69¢

DELMONTE

tomato juice

2

46-OZ.

89¢



Polly's MASTER MARKETS

1101 M-52

CHELSEA, MICH.

(Corner M-52 and Old U.S. 12)

polly's on n. west ave. & spring arbor rd.

OPEN 24 HOURS

(EXCEPT SATURDAY MIDNITE 'TIL SUNDAY 8 A.M.)

all other polly's open
DAILY.....8 A.M. TIL 10 P.M.
SUNDAY.....9 A.M. TIL 9 P.M.

Supplement to Ann Arbor News, Chelsea Standard

**INDEPENDENTLY
YOURS**

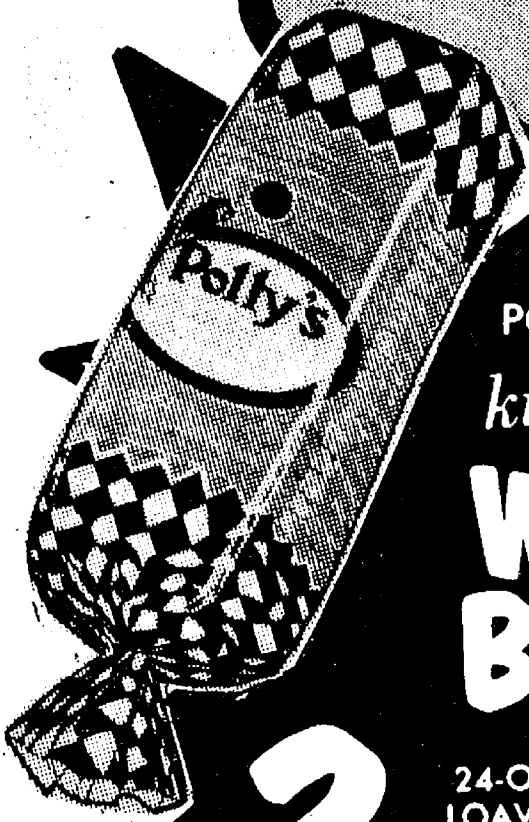

POLLYS QUALITY
king size

**WHITE
BREAD**

3

24-OZ.
LOAVES

\$1

with coupon

**LORI'S
PIZZAS**

- * sausage
- * pepperoni
- * hamburger
- * cheese

YOUR
CHOICE
10 1/2-OZ.

49¢

Limit 3 with coupon

**SAVE UP TO
\$10.23**

WITH POLLY'S BONUS and
IN-STORE COUPONS



**12-PAK
COKE**

\$1.79

12-Pk
12-oz.
cans



POLLY'S GRADE A

**LARGE
EGGS**

59¢

Dozen

with
coupon



BUFFERIN
PAIN RELIEVER

66¢

36-ct.

SPECIAL OFFER NEW OLYMPIAN THERM-O-WARE

PERFECT FOR ANY OCCASION ALL YEAR LONG.

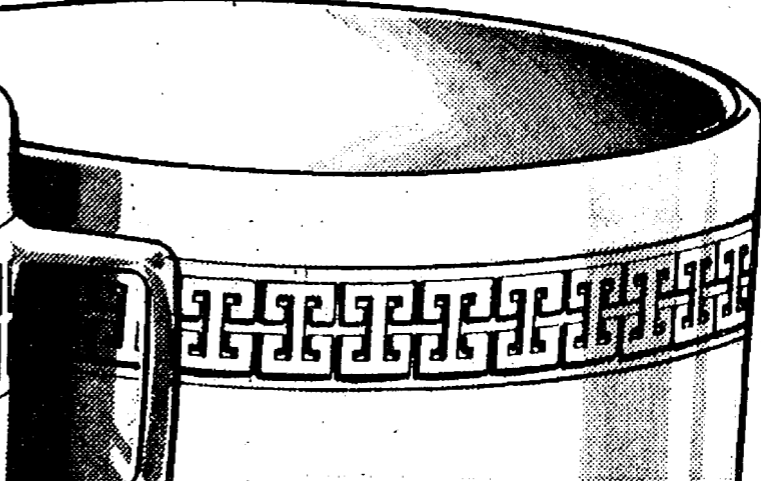
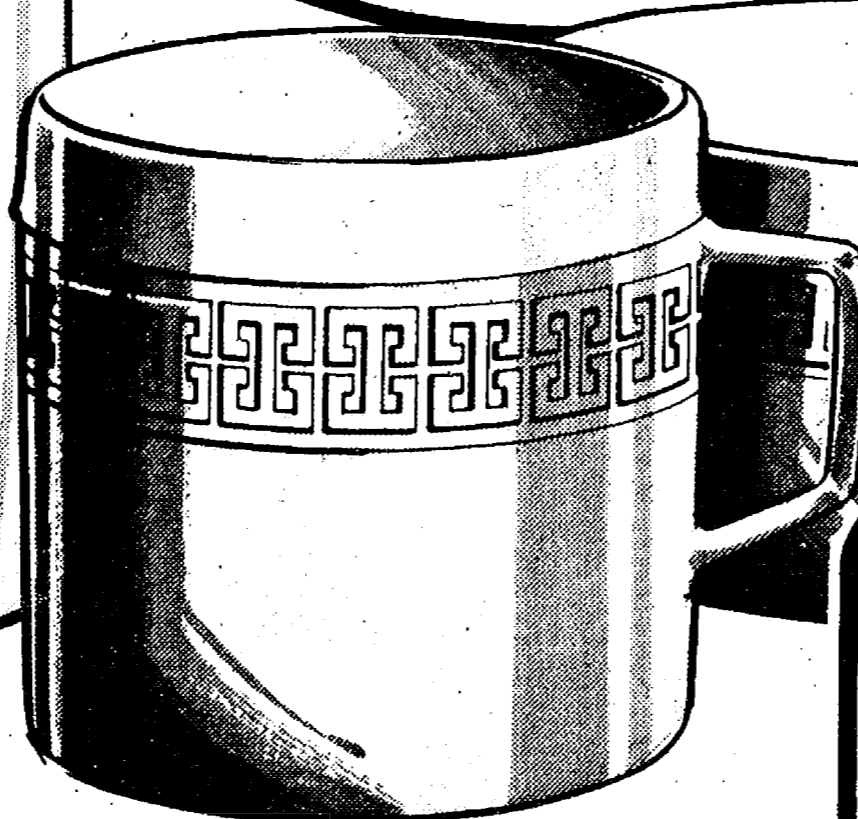
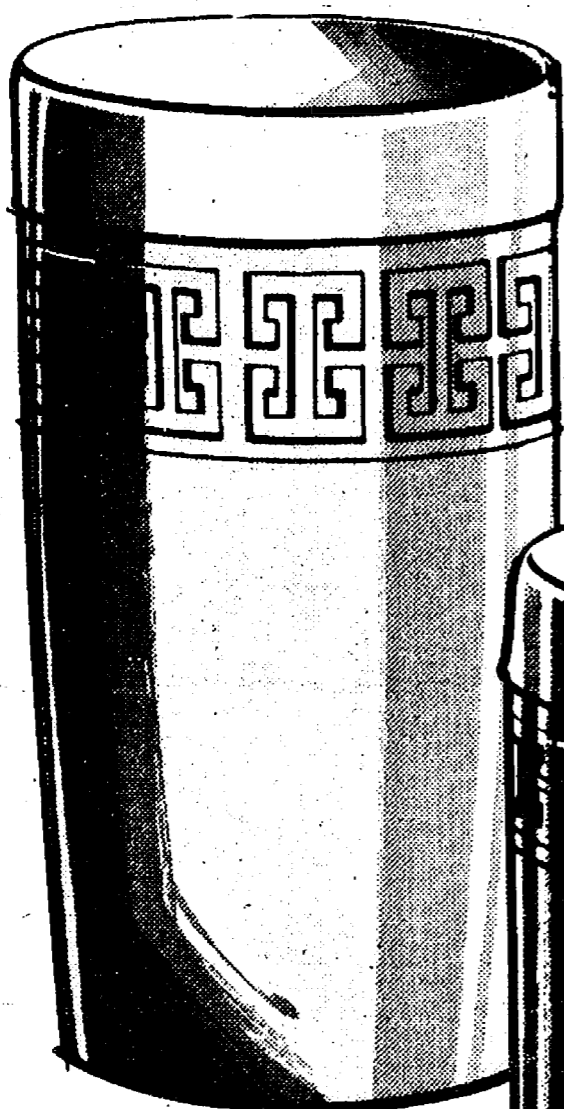

THIS WEEK
14-OZ. BOWL

35¢ OR 3 FOR \$1

with every \$3.00 purchase
start your set today!

Keep this handy "Piece-A-Week" Schedule

Week	"Piece-A-Week"	Price with every \$3 purchase
1	9 oz. Cup	35¢ or 3 for \$1
2	12 oz. Tumbler	35¢ or 3 for \$1
3	14 oz. Bowl	35¢ or 3 for \$1

This schedule will be repeated three more times.

**Durable, insulated serving ware
keeps beverages and food
piping hot or frosty cold.**

- Start your set with the 9 oz. Cup. Buy one at our special price with each \$3.00 purchase, buy two with a \$6.00 purchase, etc. Then follow the schedule. No Coupon! No Limit!
- Practical as it is beautiful... polyethylene construction... top rack dishwasher safe... break resistant. Build a complete set at remarkable savings with our "Piece-A-Week" plan.
- Choose your "Piece-A-Week" from two designer Colors—Bright Green or Sun Yellow.
- Companion pieces are also available in Bright Green and Sun Yellow.

COMPLETE YOUR SET!
companion pieces available every week.



ALSO AVAILABLE! non-insulated companion pieces.



2 Qt. Beverage Server



5 pc. Salad Bowl Set



Set of four Salad Bowls

Featured Piece	Price
2 Qt. Beverage Server	\$1.79
5 pc. Salad Bowl Set 3 Qt. Salad Server complete with 4 salad bowls	\$1.99
Set of four salad bowls	99¢



Polly's MASTER
MARKETS

1101 M-52

CHELSEA, MICH.

(Corner M-52 and Old U.S. 12)

polly's pride

QUALITY WESTERN

beef!!

POLLY PRIDE BEEF

ground beef chuck lb. **97¢**

POLLY PRIDE BONELESS

english pot roast lb. **\$1.09**

POLLY PRIDE BONELESS

stew beef lb. **\$1.39**

POLLY PRIDE

cube steak lb. **\$1.69**

SWIFT PREMIUM SLICED

beef liver lb. **59¢**

freezer beef

POLLY PRIDE WHOLE

beef loin cost after cutting \$2.01 lb. **\$1.59**

POLLY PRIDE WHOLE

beef rib cost after cutting \$1.42 lb. **\$1.29**

POLLY PRIDE BONELESS

strip steak 5-lbs. or more **\$2.89**

POLLY PRIDE

cube steak 5-lbs. or more **\$1.49**

POLLY PRIDE BEEF

ground chuck 10-lb. bag **\$8.90**

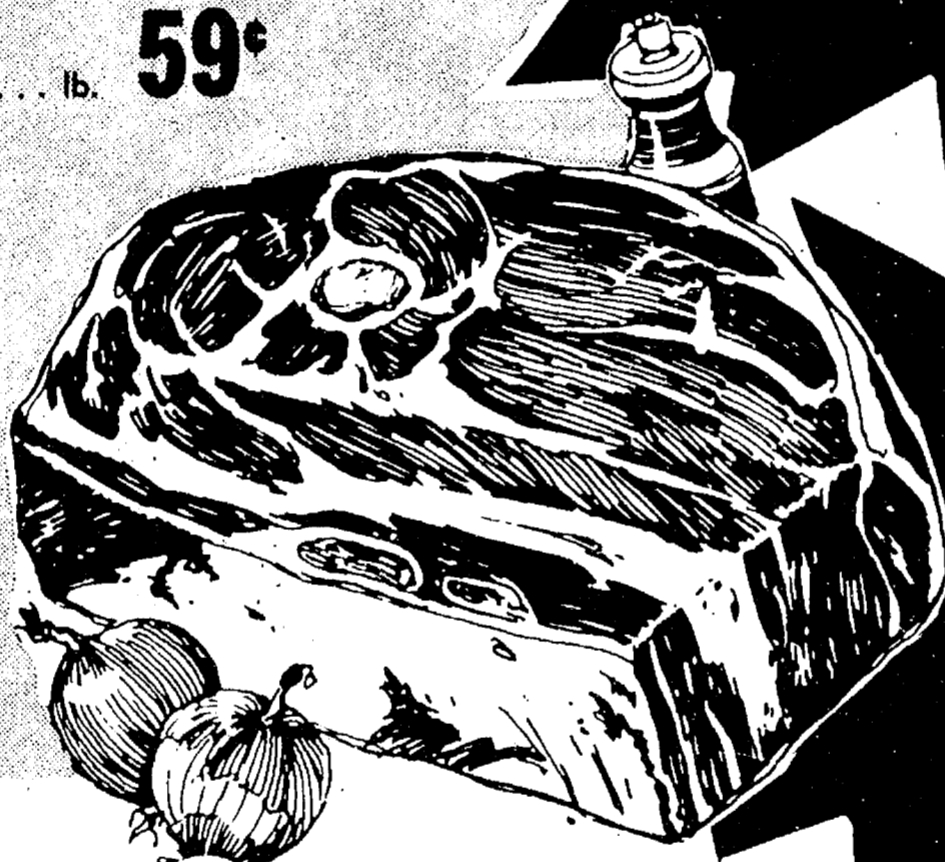

Polly's

MASTER MARKETS

1101 M-52

CHELSEA, MICH.

(Corner M-52 and Old U.S. 12)



POLLY PRIDE BONELESS

chuck steak

Lb. **99¢**

POLLY PRIDE BONELESS

chuck roast

Lb. **89¢**

SAVE
UP TO
30¢

WITH IN-STORE
COUPON

ECKRICH

**thin
sliced
meats**

3-oz.
pkg.

49¢

SAVE
30¢

WITH IN-STORE
COUPON

SWIFT PREMIUM

**brown &
serve
sausage**

8-oz.
pkg.

79¢

SAVE
50¢

WITH IN-STORE
COUPON

50¢ off

on the purchase of any
5-LB. CAN HAM

HERRUD

cooked ham 10-oz. **\$1.49**

HERRUD BEEF or REGULAR

beefeater franks 1-lb. **\$1.19**

SWIFT PREMIUM

beef franks 12-OZ. **79¢**

FARMER PEET

ring bologna lb. **99¢**

FARMER PEET CHUNK

braunsweiger lb. **79¢**

SWIFT PREMIUM

sliced bacon 12-OZ. **\$1.29**

AGAR

ham patties 1-lb. **\$1.39**

COLBY CHUNK

longhorn cheese lb. **\$1.49**

BREADED

veal patties lb. **89¢**



Polly's MASTER MARKETS
1101 M-52
CHELSEA, MICH.
(Corner M-52 and Old U.S. 12)

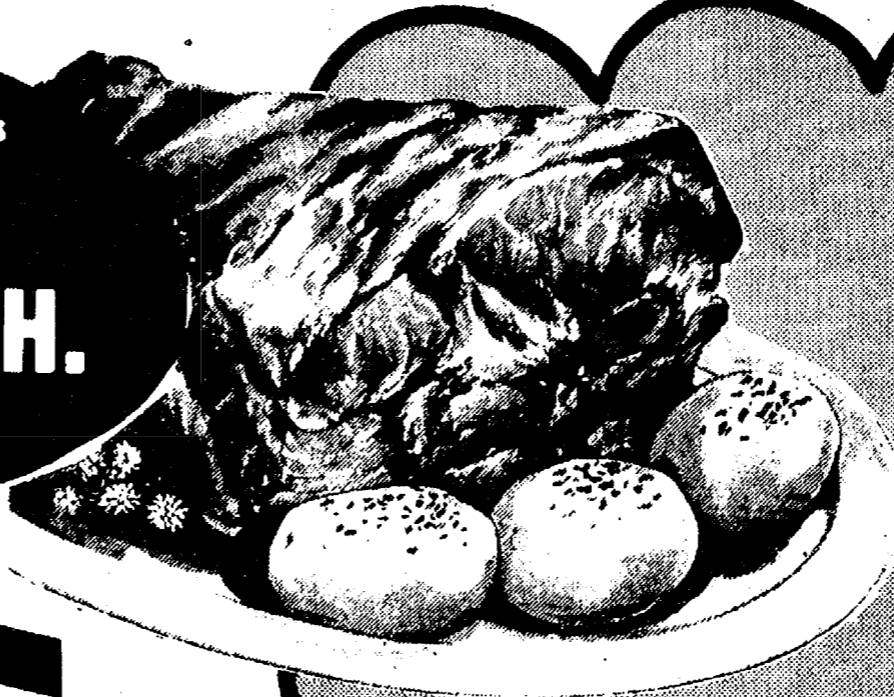

Farmer Peet
smoked picnics



NEW LOW SUMMER PRICES!!



ECKRICH
beef franks lb.

\$1.29

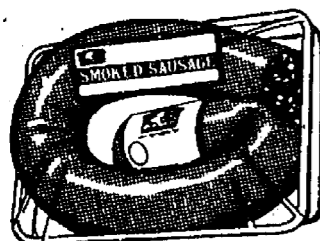

ECKRICH
smoked sausage lb.

\$1.59

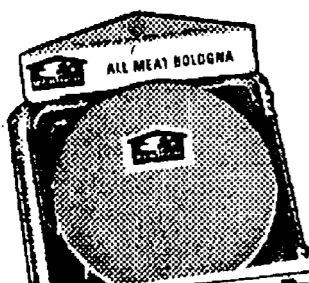

ECKRICH
sliced bologna lb.

\$1.59



ECKRICH
smorgas pak lb.

\$1.69



ECKRICH
hot dogs lb.

\$1.29

ECKRICH
Smok-y links 10-oz.

\$1.09

We make it better for you.

5/8-lb.
avg.

Lb.

77¢

polly pride quality

beef short ribs

Lb.

69¢

MICHIGAN
potato salad
MICHIGAN
macaroni salad
MICHIGAN
cole slaw

Lb.

49¢

U.S.D.A. GOVERNMENT INSPECTED

mixed fryer parts

Lb.

49¢

- 3 forequarter w/back
- 3 hindquarters w/back
- 3 wings
- giblets

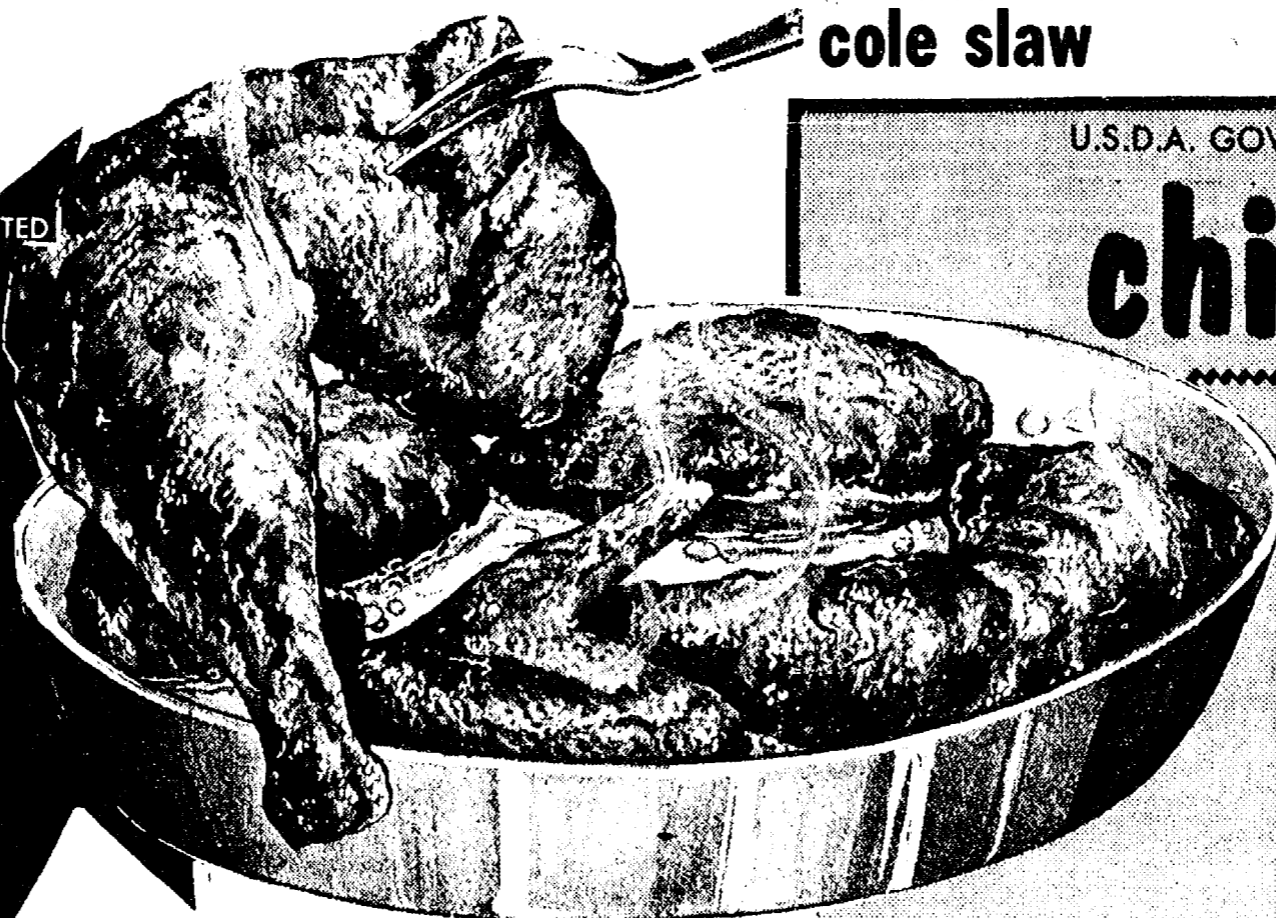

U.S.D.A. GOVERNMENT INSPECTED

chicken!

WITH PORTION OF BACK

legs lb. **69¢**

WITH PORTION OF BACK

thighs lb. **69¢**

drumsticks lb. **79¢**

WITH RIB ATTACHED

breasts lb. **89¢**

combination

pak lb. **89¢**

in-store coupons

INDEPENDENTLY YOURS!!

Polly's

MASTER MARKETS

1101 M-52

CHELSEA, MICH.

(Corner M-52 and Old U.S. 12)



SAVE 29¢
WITH IN-STORE COUPON

ARMOURS

vienna sausage

3 5-oz. cans \$1

SAVE 68¢
WITH IN-STORE COUPON

MR. MUSCLE

oven cleaner

16-oz. 99¢

SAVE 9¢
WITH IN-STORE COUPON

SCOT LAD

table salt

2 26-oz. 25¢

SAVE 40¢
WITH IN-STORE COUPON

LAWRYS

taco shells

20-ct. 59¢

SAVE 58¢
WITH IN-STORE COUPON

ULTRA BAN

roll-on deodorant

2.5-oz. \$1 19

SAVE 36¢
WITH IN-STORE COUPON

MAXWELL HOUSE

2-lb. coffee

\$2 99

SAVE up to 32¢
WITH IN-STORE COUPON

Kellogg's
sugar smacks

18-oz. 79¢

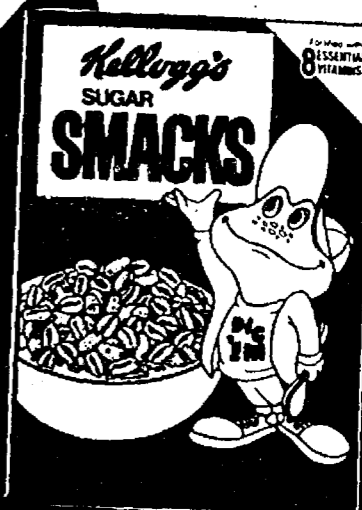

SAVE up to 30¢
WITH IN-STORE COUPON

land o' lakes

margarine

1-lb. qtrs. 39¢

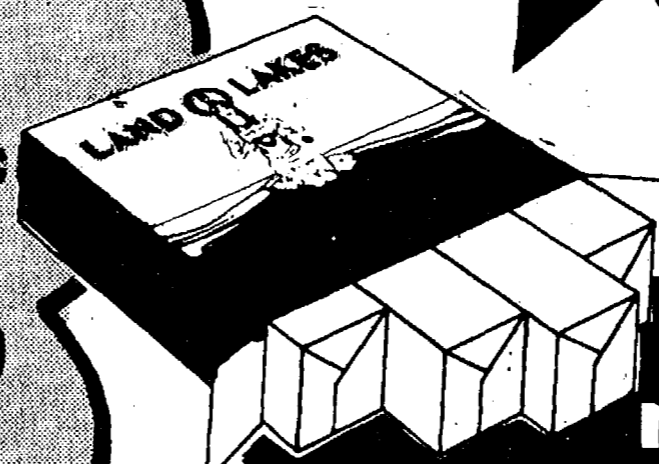

PURE VEGETABLE

crisco oil

48-oz. \$1 49

POMPEIAN

olive oil

16-oz. \$1 59

GOLDEN GRIDDLE

pancake syrup

24-oz. 99¢

FREE N' SOFT

fabric softener

47-oz. 59¢

GALA

paper towels

Jumbo Roll 49¢

SUNSHINE

chiparoos

14-oz. 69¢

APPIAN WAY

pizza mix

12-oz. 39¢

FRISKIES

dog food

25-lb. \$3 99

BORDEN

ice milk bars

12-pk. 79¢

BORDEN

ice milk or sherbet

1/2-gal. 69¢

SEALTEST

sour cream

16-oz. 59¢

BAKERY

fresh from the ALPINE BAKEHAUS

FRESH

strawberry pie

8-in. \$1 39

FRESH

custard pie

8-in. \$1 29

FRESH

wheat bread

1-lb. 59¢

FRESH

chocolate chip cookies

Doz. 79¢

CHELSEA PHARMACY Inc.

PACKAGE
LIQUOR
DEALER

101 N. MAIN ST.
CHELSEA, MICHIGAN
Phone 475-9103

Store Hours
Daily
8 a.m. to 9 p.m.
Sunday
9 to 1 p.m.

we'll help you save

On DRUGS-VITAMINS-SUNDRIES-PRESCRIPTIONS



10 BIG DAYS
SALE STARTS NOW!



Refreshing
COCA-COLA
10 oz.
8 for \$1.29



Special Value-32oz. Can
**GULF CHARCOAL
LIGHTER**

WITH
THIS
COUPON

59¢

Limit (1) Adults Only-Expires In 10 Days

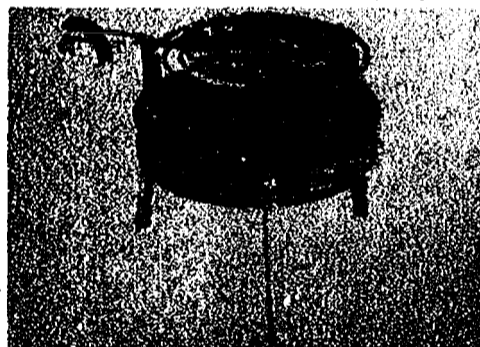

**PORTABLE
BAR-B-Q
GRILL**

WITH
LEGS

\$1.59



ONE CENT SALE
Fine Quality- Sturdy
PEDESTAL MUGS
OR
All Purpose
BOWLS
DISWASHER SAFE
**BUY ONE GET ONE
FOR ONLY A CENT**

Reg. 98¢ Value
EACH
MIX or MATCH

2 For 50¢



Heavy Duty
**24Pc. REUSABLE
PLASTIC CUTLERY**

8 Spoons 8 Forks 8 Knives

WITH
THIS
COUPON

39¢

Limit (1) Adults Only-Expires In 10 Days

YOUR TOTAL DRUG STORE

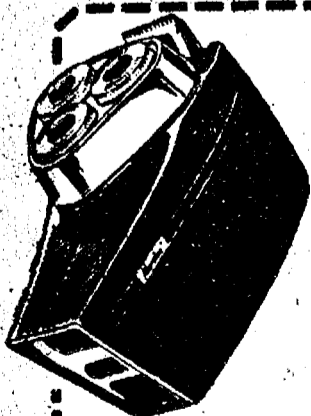

**NORELCO
TRIPLEHEADER**
Men's Shaver

\$31.95

Limit (1) Adults Only-Expires In 10 Days



6 oz. SIZE
**CALADRYL
LOTION**

99¢

Limit (1) Adults Only-Expires In 10 Days



51 COUNT-HOT or COLD
STYROFOAM CUPS
Keep Cold Drinks Cold
Hot Drinks Hot

2 PKGS.
OF 51

70¢

Limit (1) Adults Only-Expires in 10 Days

FREE LOTTERY TICKETS With Your PRESCRIPTION

SEE DETAILS ON PAGE 2

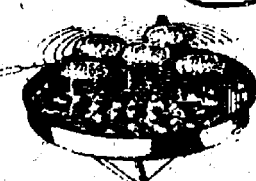
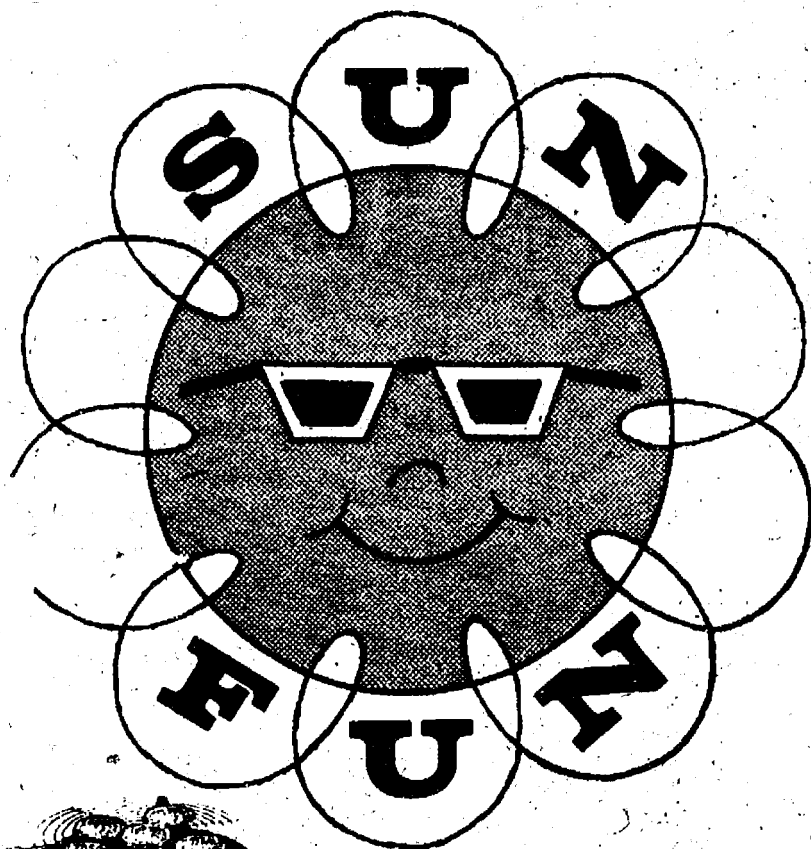

18 Inch Size
BAR-B-Q GRILL

\$3.77

Grill, Will Cook
A Complete Meal.
Sturdy, Adjustable

MODEL No. 118

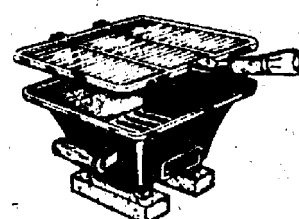

Heavy Duty
**HIBACHI
BAR-B-Q**
\$5.99

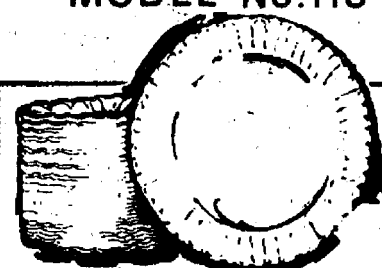

9 Inch-White
**PAPER
PLATES**
80 COUNT

63¢

**SPALDING
GOLF BALLS**
HALF PRICE SALE

SLEEVE
OF 3 **\$1.77**
59¢ EACH

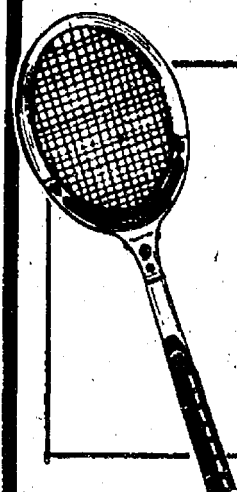

Strong-Quality
TENNIS RACKET
SALE
SPECIAL **\$1.99**

Special!

4 PLAYER
BADMINTON SET

Complete With Net
, Steel Poles, and
Shuttlecocks

\$3.44

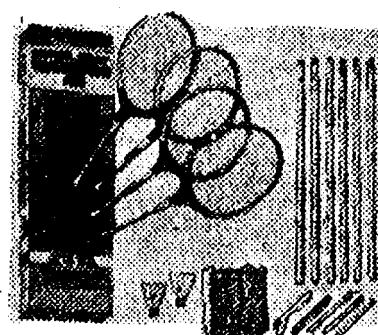

CLEAN SW

Reg. 89¢ Value
MASKING TAPE

3/4 Inch x 60 yds.

2 For 99¢

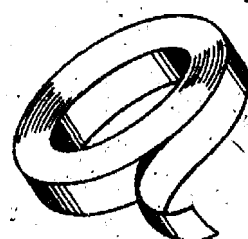

20 to 30 Gallon Size

TRASH BAGS

PKG. OF 20

SALE
SPECIAL **\$1.09**



Yellow or White
TENNIS BALLS

3 IN CAN \$1.99



Reg. \$1.49 Value
CHILDS SKATES

SAFE FOR AGES 3 to 6

59¢

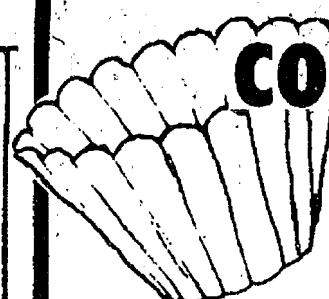

Reg. 89¢ Value
COFFEE FILTERS

100
COUNT **49¢**
400
COUNT **88¢**

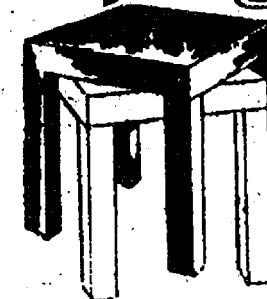

Reg. \$4.95 Value
PARSONS TABLE

USE
Outdoors **\$3.33**

Heavy Duty
DROP CLOTH
9 x 12 SIZE

29¢



**LYSOL SPRAY
DISINFECTANT**

14 oz.
SIZE **\$1.47**



With Ammonia-D
**WINDEX GLASS
CLEANER**

12 oz.
BOTTLE
With Pump **54¢**



FREE 2

**50¢ STATE
LOTTERY TICKETS**
With Your Next NEW
PRESCRIPTION

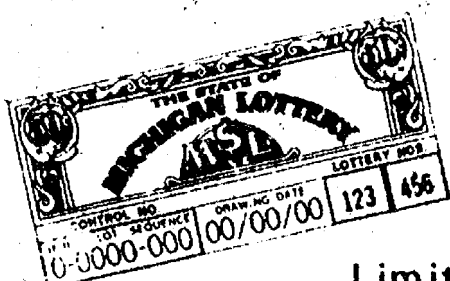

OR Refill From Any Other Drug Store
Welfare Orders or Birth Control Pills Excluded.

Limit (1) Per Prescription Coupon Expires With Sale.

COME IN AND SEE OUR GIANT SALE

DEEP SALE

Long Handle-Outdoor
PATIO BROOM
Heavy Duty



SPECIALS \$1.49

Fine Quality

CHEESE CLOTH
5 SQUARE YARDS



MANY
USES

59¢

Long Handle

**HOUSEHOLD
BROOM**

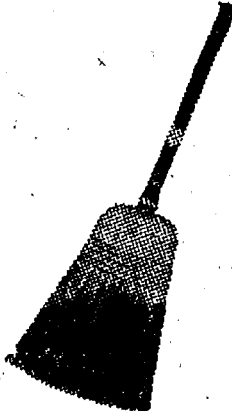

SALE
SPECIAL

\$1.39

**FOAM
KNEELING
UTILITY PAD**
\$1.19



**SWING MOP
and WAXER**
SALE SPECIAL **\$1.79**



9 5/8 x 6 1/2 x 2 1/2

JUMBO SPONGE
FOR BOAT or AUTO

SALE
SPECIAL

49¢

50 Foot
CLOTHES LINE
PERCELON CORE

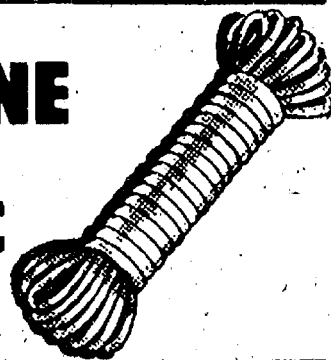

79¢

1-LB. BOX
MOTH BALLS
OR FLAKES



Your
Choice

57¢

For Travel-Camping

**DRIP DRY
HANGERS**



SET OF
6

59¢

50¢

coupon

OFF

WITH
THIS
COUPON

ON ANY
PHOTO PROCESSING

JUST BRING IN ANY ROLL OF FILM
Limit (1) Adults Only Expires In 10 Days



LECTION OF QUALITY SUNGLASSES

ELECTRONIC

Specials

Reg. \$19.95 Value

SHARP CALCULATORS

8 Digit Large read out with Floating
Decimal and percent Key. Constant
Multiplication and Division. 5 Year
Parts & Labor Warranty.



MODEL
EL8016

\$13.33

Reg. \$29.95 Value

SHARP CALCULATOR

8 Digit Memory Unit Case Included
Free. Floating Decimal Memory
register. Chain Division & Multipli-
cation.



MODEL
EL8116

\$17.66

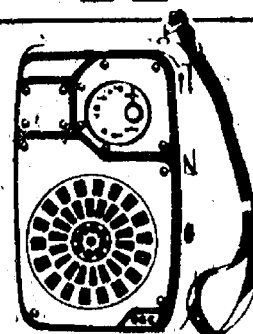

**Solid State AM
POCKET RADIO**
Earplug and Strap

\$3.33



Reg. \$59.95
**TAPE
RECORDER**
Push Button

26.66

DIET DEPT. SPECIALS

Shape Up for Summer!

Accurate

DIET SCALE

With Calorie Chart

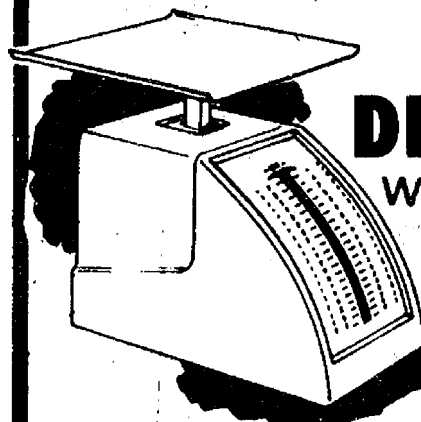

59¢

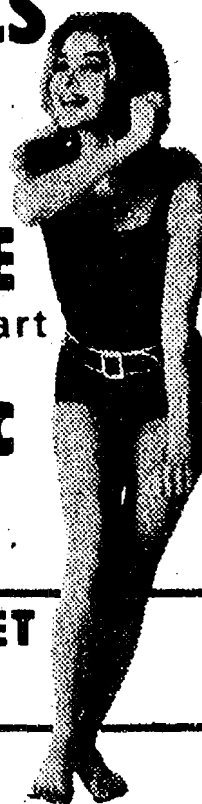

**EVERYTHING YOU NEED TO DIET
AT LOW PRICES DURING SALE**

Accurate-Quality

**BATHROOM
SCALE**

SALE SPECIAL

\$3.99

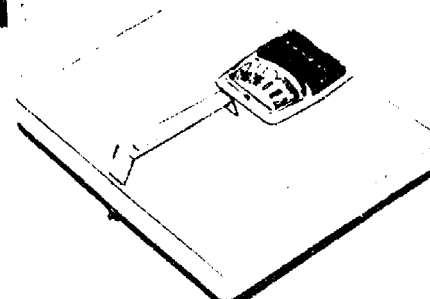

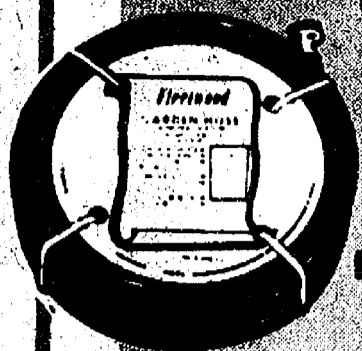

1/2 Inch Sturdy
GARDEN HOSE
 100% VINYL WITH
 BRASS COUPLINGS
\$2²²

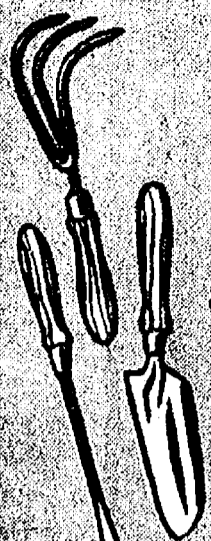

Heavy Duty
GARDEN TOOLS
 TROWEL FORK or
 WEED CULTIVATOR
 Your Choice
59¢ Each
2 for 99¢

Special Sale COUPONS

Clip and
SAVE!



Reg. \$1.09 Value
BAYER ASPIRIN TABLETS

50
COUNT

79¢

Limit (1) Adults Only Expires in 10 Days



SPECIAL
WHITE RAIN
 11OZ. HAIR SPRAY
 12OZ. SHAMPOO

Your
Choice

89¢

Limit (1) Adults Only Expires 10 Days



SPECIAL 20¢ OFF
RIGHT GUARD
 DEODORANT

7oz.
BRONZE

\$1⁶⁹

Limit (1) Adults Only-Expires in 10 Days

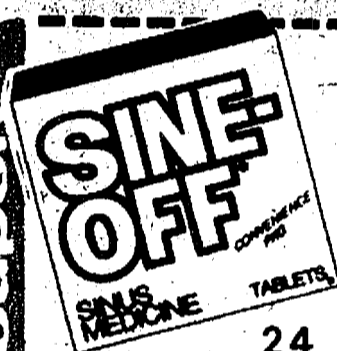

Reg. \$1.39 Value
SINE-OFF
SINUS TABLETS

24
COUNT

84¢

Limit (1) Adults Only - Expires in 10 Days



SPECIAL
Johnson & Johnson
BABY OIL

10oz.
SIZE

\$1²⁴

Limit (1) Adults Only Expires 10 Days

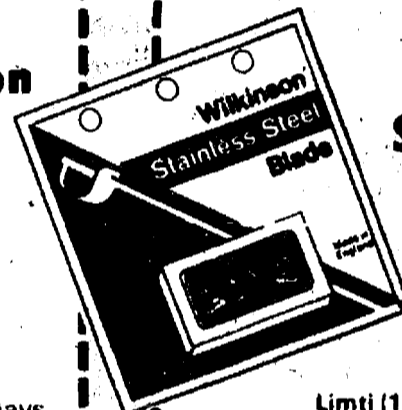

Reg. \$1.49 Value
WILKINSON
STAINLESS BLADES
 10 COUNT

92¢

Limit (1) Adults Only - Expires in 10 Days

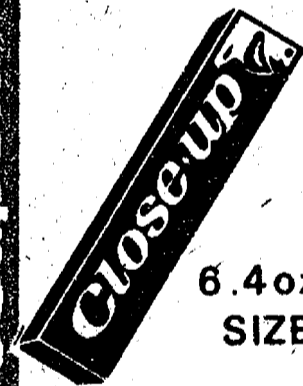

Regular or Mint
CLOSE-UP
TOOTH PASTE

6.4oz.
SIZE

84¢

Limit (1) Adults Only-Expires in 10 Days



Reg. 59¢ Value
SUMMERS EVE
DISPOSABLE DOUCHE

29¢

Limit (1) Adults Only Expires 10 Days



360 Count
COSMETIC
PUFFS by ACME

44¢

Limit (1) Adults Only-Expires in 10 Days



Reg. \$1.19 Value
FASTEETH
DENTURE POWDER

2oz.
SIZE

77¢

Limit (1) Adults Only-Expires In 10 Days



Special Low Price
TAMPAX
REGULAR or SUPER

40
COUNT

\$1³³

Limit (1) Adults Only - Expires in 10 Days



Coupon Value
STRIDEX
MEDICATED PADS

75
COUNT

\$1¹⁹

Limit (1) Adults Only-Expires In 10 Days

CHELSEA DRUG STORE

101. N. MAIN ST.

Phone 475-1611